



# New in this Book

## Additions:

Luxor:	Concord:	Classic:	Modifications
CBS6	CBS6	V27	CT-HANDICUT (cut and send toe kick)
CBS10	CBS10	V33	
DWR6	DWR6	BDE - Single Panel Only	
UC1821X84	UC1521X84		
SB36-FS	UC1821X84		
SB21	UREP24-9		
V24DL	UREP30-9		
V30DL	UREP24-10		
V36DL	UREP30-10		
V42DL	MCB27		
MCB30	OCMI35		
LS36	MFLOOR		
V27			
V33			
BLB48/51			
UREP24-9			
UREP30-9			
UREP24-10			
UREP30-10			
WHA30/33			
WHA36/39			
WHP30/33			
WHP36/39			
V24-HA (Handicap Accessible)			
V30-HA (Handicap Accessible)			
V36-HA (Handicap Accessible)			
OCMI35			

\*Please note following updated price codes

Luxor	Luxor 5P	Country	Concord	Classic	Alvic	Vanguard	Surelle
L	P	R	A/B/C	E/F	H/I	V	SL

### White Glove Delivery

Delivery service will cost \$200, which includes a job site delivery fee of \$125. This fee will cover up to the first 25 cabinets. Delivery will be to the ground floor only. Orders over 25 cabinets will incur an additional fee.

Please note; In-Home Delivery will have an extended lead time of up to 5 days.

## New Finishes:

Luxor:	Classic:
L03 - Misty Grey	M40 - Polar White
	M41 - Fossil Grey

\*Please note that the following door styles and/or finishes are coming soon:

- Elegant Ocean Paint
- Fashion Ocean Paint
- Park Ave Ocean Paint
- Milano Seaside
- Milano Sand

\*Please note, the Elegant Ocean Paint finish will be the same price as Elegant paint finishes

# Discontinuations:

Concord:	Classic:
OC30	AFG-1530
	AFG-1536
	AFG-1830
	AFG-1836
	AFG-1842
	AFG-3012
	AFG-3015
	AFG-3018
	AFG-3024
	AFG-3612
	AFG-3615
	AFG-3624
	AFG-3624

**\*Please note that the following door styles and/or finishes will no longer be available:**

- Elegant Ocean Blue
- Fashion Ocean Blue
- Park Ave Ocean Blue





<b>Policies &amp; Procedures</b> .....	7
<b>Cabinet Code Key</b> .....	11
<b>Collections and Styles</b> .....	15
<b>Displays &amp; Samples</b> .....	21
 <b>Luxor Collection</b>	
Door Styles & Specifications .....	26
Wall Cabinets.....	28
Base Cabinets.....	35
ADA Base Cabinets.....	39
Tall Cabinets.....	41
Accessories.....	44
Vanities & Medicine Cabinets.....	46
Fillers, Panels & Moldings.....	51
 <b>Country Collection</b>	
Door Styles & Specifications.....	55
Wall Cabinets.....	58
Base Cabinets.....	64
Tall Cabinets.....	67
Vanities & Medicine Cabinets.....	69
Fillers, Panels & Moldings.....	72
 <b>Concord Collection</b>	
Door Styles & Specifications.....	76
Wall Cabinets.....	80
Base Cabinets.....	93
Tall Cabinets.....	104
Accessories.....	108
Vanity Cabinets.....	112
Fillers, Panels & Moldings.....	115
Decorative Accessories.....	118
 <b>Classic Collection</b>	
Door Styles & Specifications.....	124
Wall Cabinets.....	128
Base Cabinets.....	137
Tall Cabinets.....	146
Accessories.....	149
Vanity Cabinets.....	150
Fillers, Panels & Moldings.....	152
 <b>Vanguard Collection</b> .....	
158	
<b>Surelle Collection</b> .....	
161	
 <b>Marble &amp; Granite Countertops</b> .....	
163	
 <b>Modifications &amp; Upgrades</b> .....	
167	
 <b>Cabinet Care &amp; Warranty</b> .....	
174	



# **General Information**

---

Policies & Procedures

### Design & Pricing Software

CNC Cabinetry provides a product catalog compatible with 2020 Design & ProKitchen Design Software. These are downloadable via our website at [www.cnccabinetry.com](http://www.cnccabinetry.com). CNC Cabinetry does not take responsibility for discrepancies between design software and CNC Cabinetry pricing.

### Terms & Conditions Standards

All prices and specifications are subject to change. Payments may be made by ACH, Check, Debit/Credit Card, or Account Credit. To apply for credit, visit <http://cnccabinetry.com/creditapp/>.

### Placing Orders

Placing orders can be done through our CABNET program, using the excel order form found on our website, ProKitchen or 2020 SKU lists. Orders will not be accepted over the phone. It is the dealers responsibility to review all quotes for accuracy and confirm before any order goes into production. If you would like the order to ship complete, please note that on quote and approval. If not indicated, order will ship with the available cabinets.

Once an order is placed and sent into production, NO CHANGES can be made. Canceled items/orders after approval, will have a 20% restocking fee (if the order has not yet been shipped). If the cabinets have been shipped or are already palletized, customer is responsible for freight costs back to CNC Cabinetry, if applicable, and a 25% restocking fee. Modified cabinets cannot be cancelled or returned. Unassembled cabinets that have been assembled by the customer cannot be returned. To cancel items from an order, please reach out to your customer service representative.

### Delivery Options

- Pick-up.
- CNC truck.
- White-glove delivery available for an additional fee
- Common Carrier-Scheduled by CNC Cabinetry
  - If you have a preferred carrier please request it.
  - Please note that a per pallet fee will be applied to the order
- Common Carrier-Scheduled by Customer
  - If you need a residential lifetgate, please make note of this with your carrier
  - Please note that a per pallet fee will be applied to the order

Orders are automatically scheduled for the next available delivery day to your area unless specified otherwise.

A rescheduled delivery may result in a 20% fee.

Missed pick-up appointments after 48 hours will incur storage fees. After 30 days, orders will be returned to stock and a restocking fee of 25% will be charged.

**Returns**

There will be a 25% restocking fee for any returned cabinet. Shipping/Delivery charges will not be credited for any returns. It is the customer's responsibility to pay for shipping on return items. We will not credit any assembled cabinets by the customer, installed cabinets, or cabinets without their original box. Non-stock cabinets, custom modifications, wood hoods and countertops (post form and self-edge) are not returnable.

Once merchandise is received and inspected at our warehouse, a credit will be issued to your account for the returned merchandise less the 25% restocking fee. Please allow CNC 7-14 business days to process your credit. CNC will not accept returns after 30 days.

**Damages**

If a cabinet or countertop arrives damaged, a replacement order will be issued. In order for us to send out the replacement at no charge, pictures of the damages and your CNC sales order or P.O. number must be provided. If you do not have pictures of the damages, we will send the replacement/s for the full price and credit will be applied once we receive the pictures. CNC will not credit damaged cabinets after 14 business days of delivery.

**Lead times**

Cut-off time is 5:00pm Eastern time (M-TH) 3:00 pm Eastern time (Friday) for assembled and unassembled cabinets in order to meet standard lead times.

Extended lead times will occur for orders containing 100 cabinets or more. An extended lead time will also occur for any post-form or square-edge countertops with cut outs, cut-downs, or assembled miters and for stocked countertops over 12 pieces.

**Shipping**

CNC offers delivery service with our own fleet of trucks that will deliver within the local New Jersey area and areas within a 3-hour driving radius of our Davenport, Florida and Dallas, Texas facility for a minimum charge. Local deliveries will be assessed for pricing based on gas rates. Rates will be reassessed every 90 days. Deliveries are curbside only. Jobsite deliveries are available upon request for a minimal fee. White-glove delivery service is available upon request. Please contact your Customer Service representative for pricing and details.

Outside of our flagship facility areas, we ship via Common Carrier, where the best available pallet rate will be chosen. If a customer sends their own carrier to pick-up cabinets, CNC will not be responsible for filing damage claims. Please note that a per pallet fee will be applied to the order.

Floor load truckloads will be charged \$250.00 per truckload.

Refused orders or missed pick-ups will be charged a fee to reschedule the delivery or pick-up.



# **Cabinet Code Key**

---

## Cabinet Code Key

---

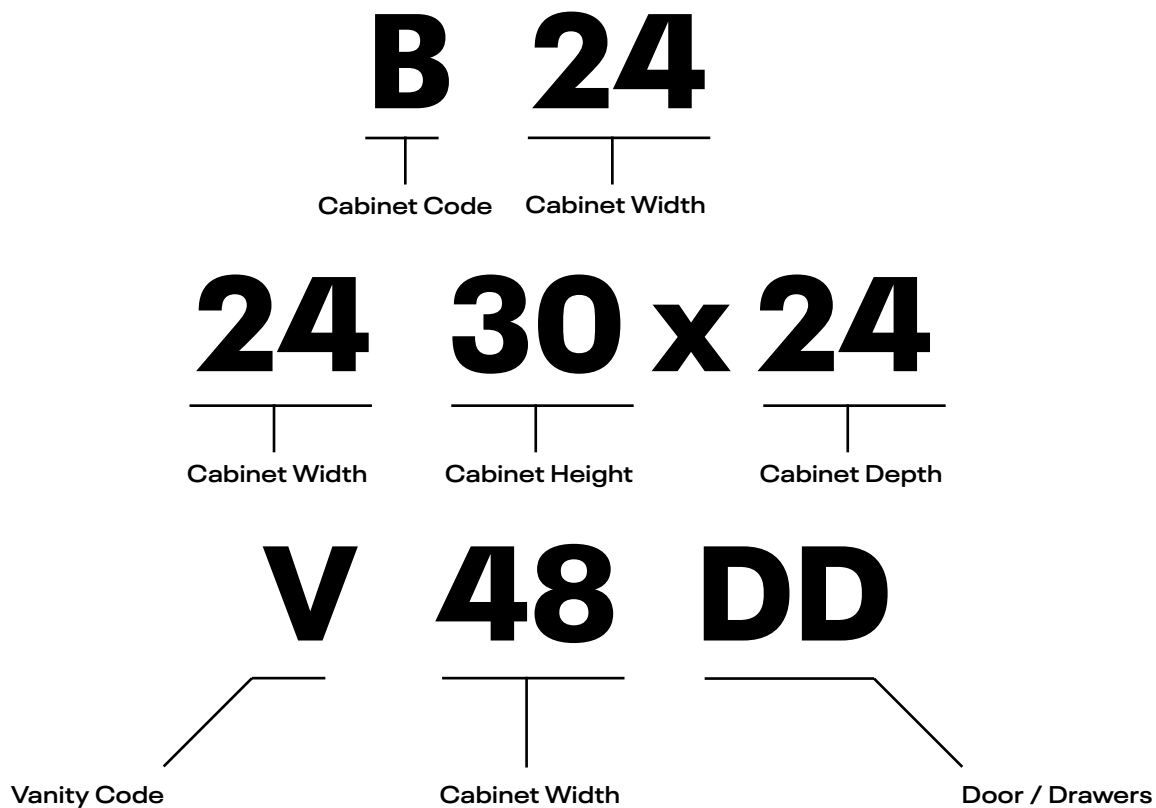

**When looking at product codes it is important to note each element within the code in order to ensure you are ordering the correct cabinet piece. For example, the codes displayed above would translate to:**

Base Cabinet; 24" Wide x 34½" High

Wall Cabinet; 24" Wide x 30" High x 24" Deep

Vanity Cabinet; 48" Wide x 21" Deep; Double Drawers

**Additionally, it is important to note the following when selecting and ordering cabinets:**

- Standard Wall cabinets are 12" deep
- Refrigerator cabinets are 24" deep
- Standard Base cabinets are 34½" high and 24" deep
- Add door thickness for total cabinet depth
- Vanity Cabinets are 32½" high for Country Collection; 34½" high for Luxor, Concord and Classic Collection
- Standard Vanity Cabinets are 21" deep
- Handicap Accessible/Removable cabinets are 32.5" tall and are indicated with 'HA' or 'HR' at the end of a product code



## Wall Cabinets

3030 - Wall Cabinet  
CW2430 - Corner Wall Cabinet  
BLW 27/3030 - Blind Wall Cabinet  
WS30 - Wall Shelf  
WSQ2430 - Square Corner Wall Cabinet  
WEC1230 - Wall End Cabinet  
PR - Plate Rack  
WR - Wine Rack  
WSP - Wall Spice Rack  
MW3030 - Microwave Cabinet

## Base Cabinets

B30 - Base Cabinet  
DB12 - Drawer Base Cabinet  
BLB36/39 - Blind Base Cabinet  
CSF/CSFFL - Diagonal Corner Sink Front/Floor  
CSB36 - Corner Sink Base  
CAR33 - Lazy Susan Corner Base Cabinet  
SB24 - Sink Base  
BWBK15 - Waste Basket Cabinet  
BTC2412 - Angle Base End Cabinet  
BEC24 - Base End Cabinet  
BSP9 - Base Spice Rack  
B9-HA - Base; Handicap Accessible  
SB36-HR - Base; Handicap Removable

## Tall Cabinets

UC2424x84 - Utility Cabinet  
OV3384 - Oven Cabinet

## Accessories

POS - Pullout Shelf  
WD - Top of Counter Cabinet  
WHA/P/V/WACC - Wood Hoods  
F-SHELF - Floating Shelf

## Vanity Cabinets

V2418 - Vanity Sink Base  
V30D - 1 Door and 2 Drawer Vanity Sink Base  
V482DD - 2 Door and 4 Drawer Vanity Sink Base  
VDB15 - Vanity Drawer Base  
VBD30 - Bottom Drawer Vanity  
VDD30 - Double Drawer Vanity  
VOB24 - Open Bottom Vanity  
MC1830 - Medicine Cabinet  
DD30 - Desk Drawer



# **Collections and Styles**

---

Luxor Collection

The Luxor Collection is our partial overlay cabinet constructed from all plywood. All drawer boxes are made with dovetail construction and come with a slab drawer front and soft-close undermount glides. Five panel drawer front is available in the White finish only.

\*Please note, cabinet door and box dimensions may vary by 1/8"

Price Code: L  
Luxor

Price Code: P  
Luxor 5 Panel

Luxor

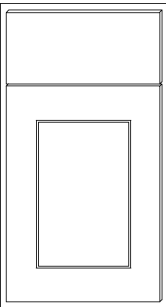

- L02 - Smoky Grey (Birch/Hardwood door)
- L03 - Misty Grey (MDF door)
- L10 - White (MDF door)
- L11 - Espresso (Birch/Hardwood door)

A partial overlay, 1/2" reveal, 2 1/2" wide shaker style door with a flat center panel, Mortise and Tenon construction, and a slab drawer front.

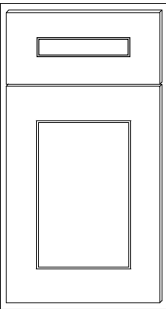

\*L10 - White can be upgraded to feature a five panel drawer front

Partial Overlay - 1/2" reveal

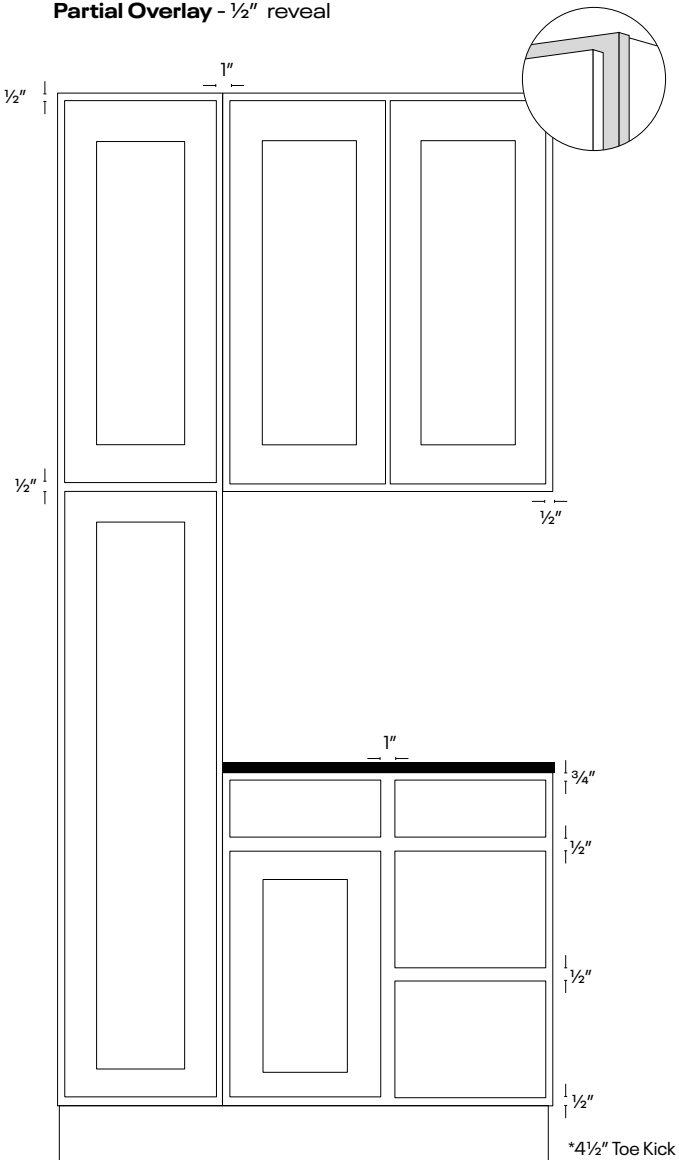

# Country Collection

The Country series is our standard overlay cabinet constructed from all plywood. The wall and base cabinets are equipped with 3/4" plywood adjustable shelves and adjustable hinges. Drawer boxes are made with plywood and have side mount glides.

Price Code: R  
Oak

Country Oak

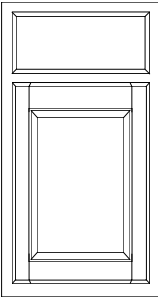

C4 - Oak

A standard overlay, 1" reveal, 5 piece solid wood with a raised MDF veneer center panel. Mortise and Tenon construction, slab drawer front. Solid wood in a Honey finish.

Standard Overlay - 1" reveal

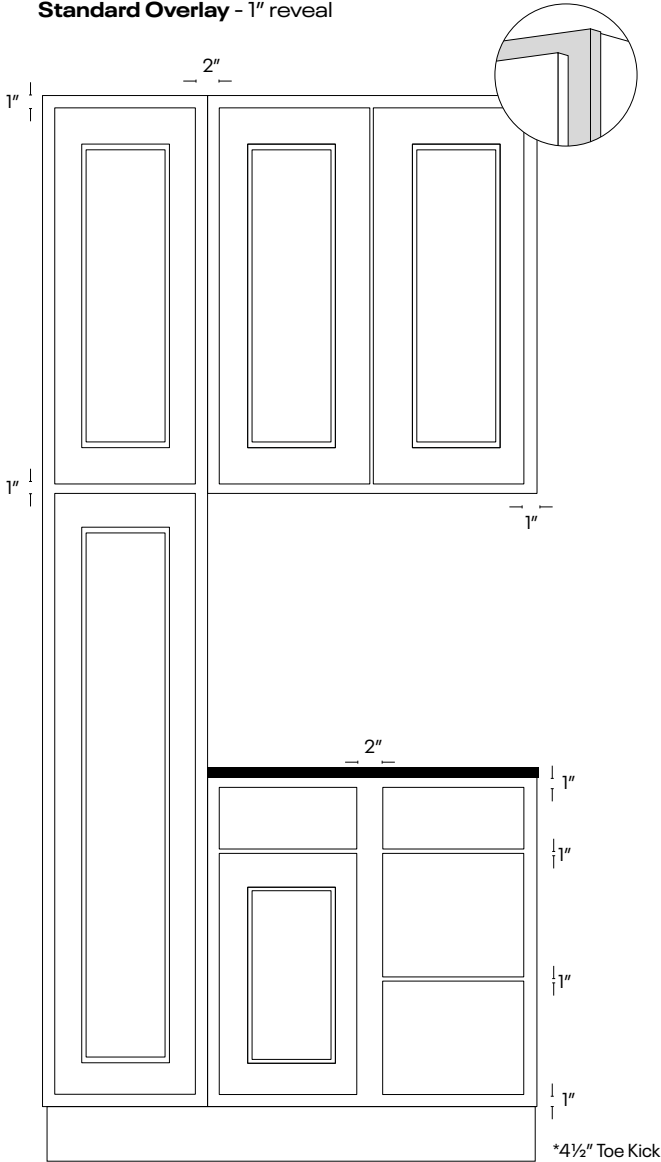

**Price Code: A**  
Elegant White  
Elegant Dove  
Elegant Ocean  
Elegant Smoky Grey

**Price Code: B**  
Fashion  
Elegant Stone

**Price Code: C**  
Park Avenue  
Richmond

EB02 - Smoky Grey  
EB10 - White  
EB22 - Dove  
EB23 - Stone  
EB27 - Ocean

A full overlay 5 piece solid wood, with solid MDF veneer flat center panel. Mortise and Tenon construction.

## A diagram of a door. The door is divided into two main sections. The top section is a smaller rectangle containing a handle and a lock mechanism. The bottom section is a larger rectangle. The handle and lock mechanism consist of a small rectangular plate with a horizontal slot in the center. The door is outlined with a thick black border.

FB10 - White  
FB27 - Ocean

A full overlay 5 piece solid wood, with solid MDF veneer flat center panel. Mortise and Tenon construction.

PB10 - White  
PB27 - Ocean

A full overlay 5 piece solid wood, raised panel MDF veneer center. Mitered construction.

RB10 - White  
RB23 - Stone

A full overlay 5 piece solid wood, with solid MDF veneer flat center panel. Mitered construction.

Technical drawing of a cabinet layout. The drawing shows a side view of a cabinet with a cutout in the top right corner. The dimensions are as follows:

- Top left cutout:  $\frac{1}{4}"$  (width),  $\frac{1}{2}"$  (height)
- Top middle cutout:  $\frac{1}{2}"$  (width),  $\frac{1}{4}"$  (height)
- Top right cutout:  $\frac{1}{4}"$  (width),  $\frac{1}{4}"$  (height)
- Bottom left cutout:  $\frac{1}{2}"$  (width),  $\frac{1}{4}"$  (height)
- Bottom middle cutout:  $\frac{1}{2}"$  (width),  $\frac{1}{4}"$  (height)
- Bottom right cutout:  $\frac{1}{4}"$  (width),  $\frac{1}{4}"$  (height)

The drawing includes a scale bar at the bottom right indicating  $\frac{1}{4}"$  and  $\frac{1}{2}"$ . A note at the bottom right states: \*4)

\*4½" Toe Kick

# Classic Collection

The Classic series is composed of a frame-less box construction, with metal drawers that are outfitted with full extension, under-mount drawer glides, as well as the soft-close feature. The adjustable soft close hinges, 3/4" adjustable full-depth plywood shelves, and dowel and glue-clamped assembly construction create a solid, durable framework for your cabinetry.

- Price Code: E**  
Matrix
- Price Code: F**  
Milano
- Price Code: H/I**  
Alvic - Luxe  
Alvic- Zenit

Matrix

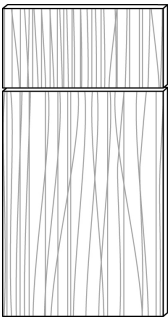

**M18 - Silver**  
**M19 - Greystone**  
A full overlay low pressure laminate flat panel MDF door, with a deep textures finish.

Milano

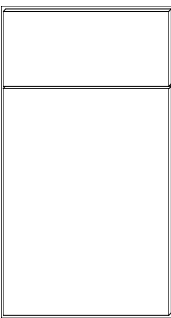

**M40 - Polar White**  
**M41 - Fossil Grey**  
**M42 - Seaside**  
**M43 - Sand**  
A full overlay slab door made from a MDF core, wrapped in PET with a matching edgeband.

Alvic

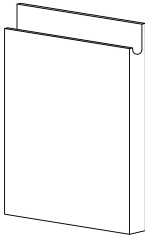

**Finger-Pull**  
22mm / 7/8"

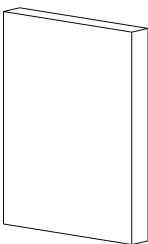

**Slab**  
18mm / 3/4"

**\*Full color list available on website**  
Alvic doors come with a color matching soft postforming edge band. For better ergonomics, the finger pull doors are made 22mm thick and the slab doors are 18mm thick.

\*Alvic Doors come standard equipped with Blum hinges

Frameless - 1/8" reveal

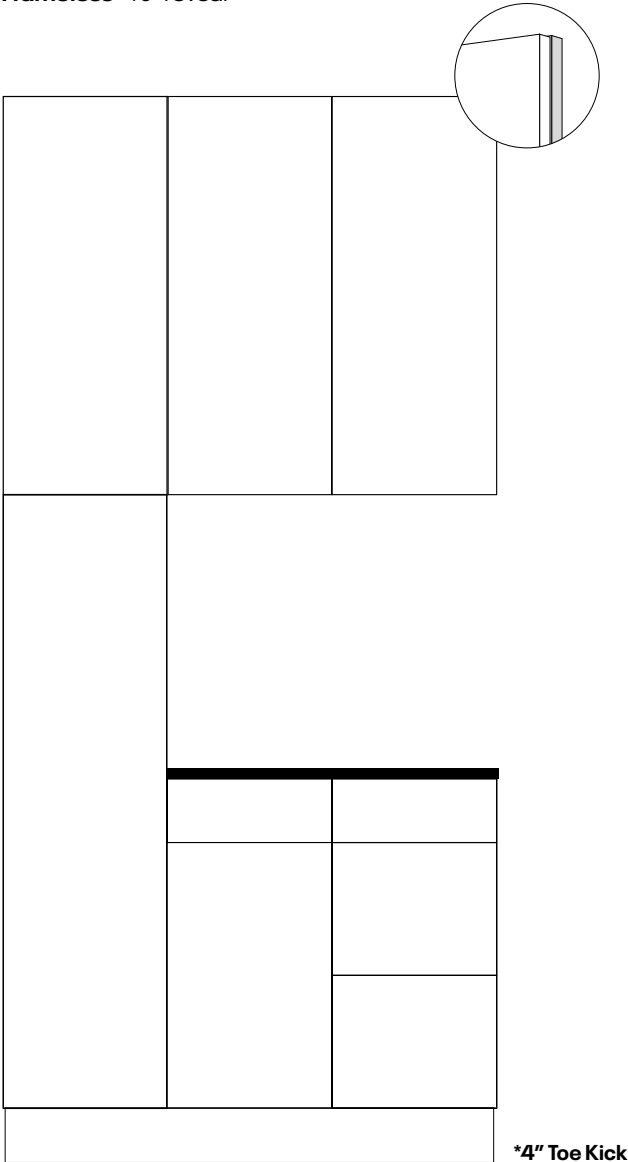





# **Displays and Samples**

---

Displays & Samples

Door Samples

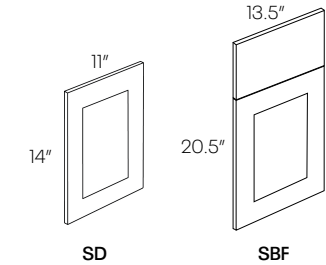

Item Number	Luxor/Country	Classic	Concord
SD11X14	18	18	18
SBF13.5	25	25	25

• Net Price

Showroom Displays

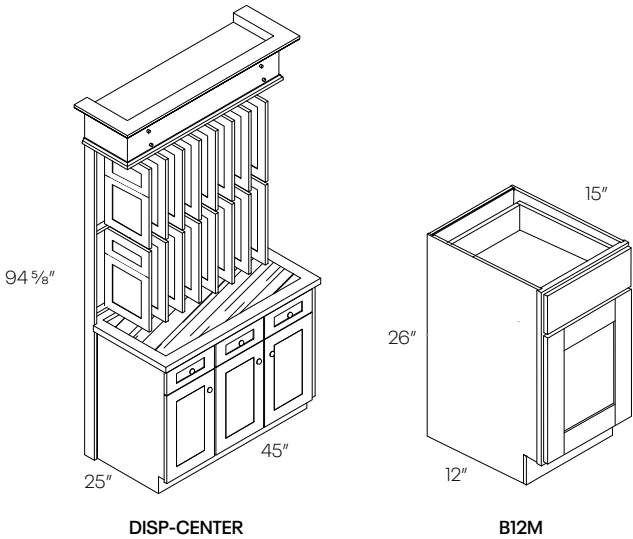

B12M (Mini Base)*	94.5	129.5	132
DISP-CENTER	-	-	-
DISP-STAND**	222	222	222
DISP-MLDG	47	47	47
DISP-PFCHIPS	-	-	-
DISP-MERCH	330	330	330

\* Only available in Luxor & Elegant White  
\*\*List Price  
• Net Price  
• New DISP-CENTER coming soon

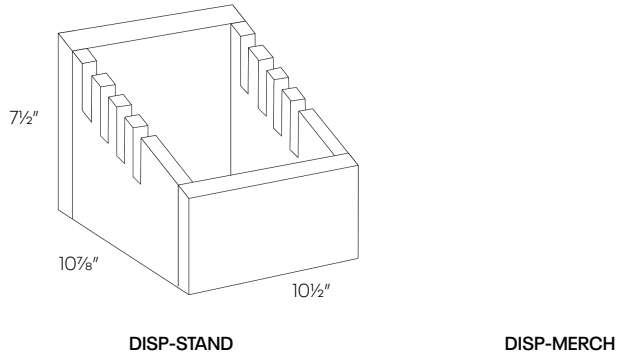

Item Number	Luxor/Country	Classic	Concord
-------------	---------------	---------	---------

## Literature



<b>DISP-SPEC (Spec Book)</b>	0	0	0
<b>DISP-CATALOG</b>	0	0	0
<b>DISP-VAN (Vanity)</b>	0	0	0
<b>DISP-TRIFOLD</b>	0	0	0
<b>DISP-ALVIC</b>	0	0	0
<b>DISP-CNTP</b>	0	0	0

## Swatches

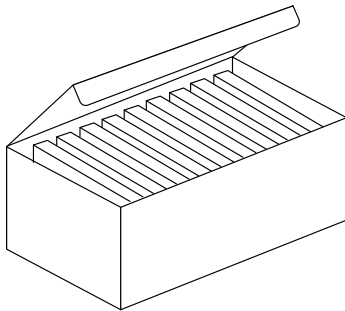

<b>DISP-COLORBLOCKS</b>	47	47	47
<b>Granite Sample Box (all colors)</b>	50	50	0
<b>ALL - CS 8x8 (Luxe)</b>	N/A	16	N/A
<b>ALS - CS 8x8 (Synchron)</b>	N/A	16	N/A
<b>ALZ - CS 8x8 (Zenit)</b>	N/A	16	N/A
<b>AL - SET-19 (Top 19 colors)</b>	N/A	131	N/A
<b>AL-SET (Full set of 91 colors)</b>	N/A	420	N/A
<b>AL-CSB (Sample Book)</b>	N/A	126	N/A

• Net Price (Price includes shipping)



# **Cabinet & Door Information**

---

Luxor Collection

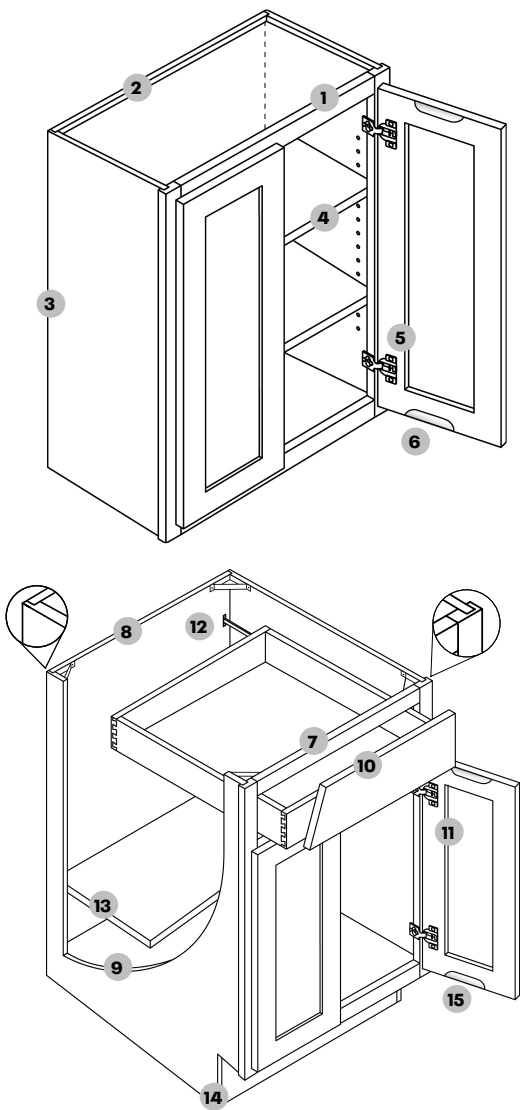

- 1 Frame** — 3/4" thick Solid Wood, 1 1/2" wide, kiln-dried solid hardwood. Assembled with glue and nails, under clamp pressure, which ensures squareness.
- 2 Back panel** — Made of 1/2" plywood. Rabbeted and stapled into cabinet sides, screwed into top and bottom.
- 3 End panel** — Top and bottom 1/2" plywood substrate, with light maple woodgrain laminate interior. Matching exterior.
- 4 Shelves** — 3/4" thick, plywood; fully adjustable.
- 5 Hinges** — Heavy duty steel concealed hinge, adjustable with soft-close mechanism.  
\*36" and 42" Wall cabinets will have 3 hinges
- 6 Doors** — Finger pull groove for easy access
- 7 Base frame** — 3/4" thick Solid Wood, 1 1/2" wide, kiln-dried solid hardwood. Assembled with glue and nails, under clamp pressure, which ensures squareness.
- 8 Back panel** — 1/2" plywood material. Rabbeted and stapled into cabinet sides, screwed into top and bottom.
- 9 End panel** — 1/2" plywood substrate, with light maple woodgrain laminate interior. Matching exterior.
- 10 Drawers** — 5/8 " solid wood Dovetail sides 3/8" thick bottom; Finger pull groove for easy access
- 11 Hinges** — Heavy duty steel concealed hinge, adjustable with soft-close mechanism.
- 12 Glides** — 3/4 extension, high quality soft-close under mounted glides.
- 13 Shelves** — 3/4" thick, plywood; fully adjustable. (10" deep)
- 14 Toe kick** — 4 1/2" Toe kick with 2 1/2" " inset on all standard base and vanity cabinets.
- 15 Doors** — Finger pull groove for easy access

Luxor

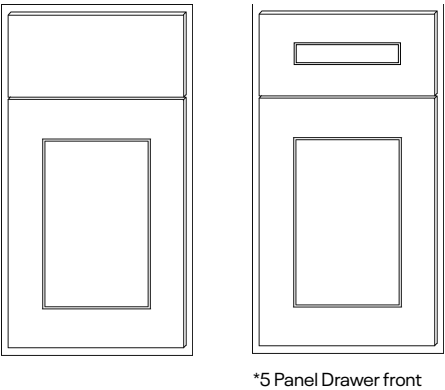

\*5 Panel Drawer front

Finish	Price Code
<b>L02 - Smoky Grey (stain)</b> (Birch/Hardwood door)	<b>L</b>
<b>L03-Misty Grey (paint)</b> (MDF door)	<b>L</b>
<b>L10-White (paint)</b> (MDF door)	<b>L</b>
<b>L11-Espresso (stain)</b> (Birch/Hardwood door)	<b>L</b>
<b>L10 - White (5 Panel)</b> (MDF door)	<b>P</b>

A partial 1/2" reveal, 2 1/2" wide shaker style MDF door with a flat center panel, Mortise and Tenon construction, slab drawer front.

\*Luxor Cabinets cannot be extended  
\*Matching finished interiors are not available in the Luxor Collection  
\*Glass doors are available for all wall cabinets  
\*5 Panel drawer is available in L10 only

# **Specifications and Prices**

---

Luxor Collection

12" - 15" High Wall Cabinet

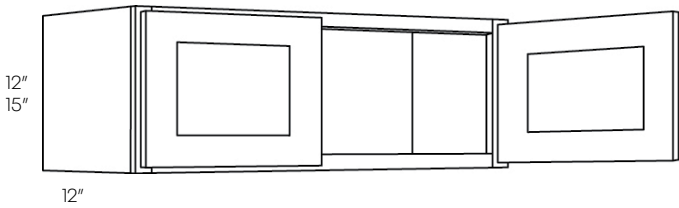

Item Number	L
3012	338
3312	351
3612	381
2415	334
3015	344
3315	359
3615	381

• No Shelf

18" High Wall Cabinet

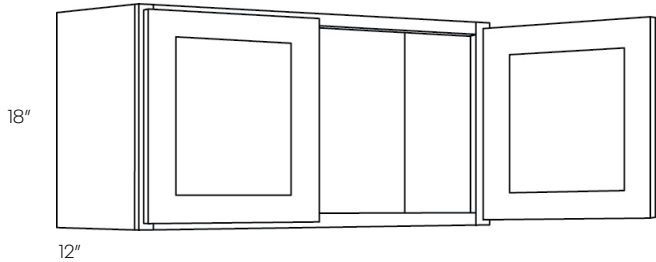

2118 (1 Door)	317
2418	334
2718	336
3018	349
3318	378
3618	433
3918	485

• No Shelf

24" High Wall Cabinet

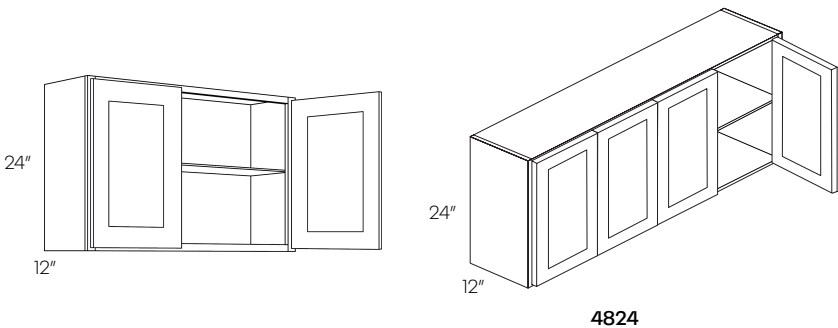

1824 (1 Door)	356
2424	458
2724	470
3024	480
3324	511
3624	549
3924	600
4224	653
4824 (4 Door)	729



24" Deep Wall Cabinet

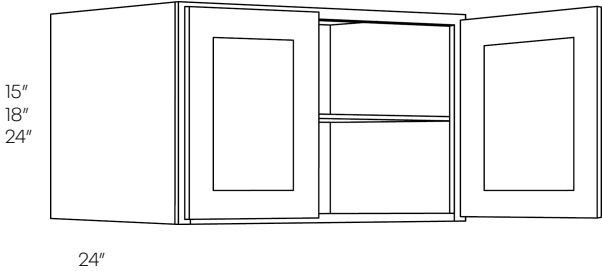

Item Number	L
3015X24	462
3018X24	514
3024X24	641
3318X24	567
3615X24	514
3618X24	579
3624X24	741
3924x24	830

30" High 1 Door Wall Cabinet

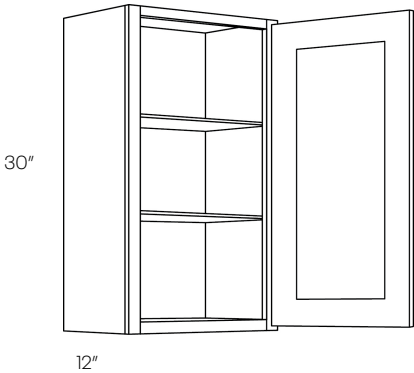

930	272
1230	303
1530	327
1830	368
2130	440

30" High 2 Door Wall Cabinet

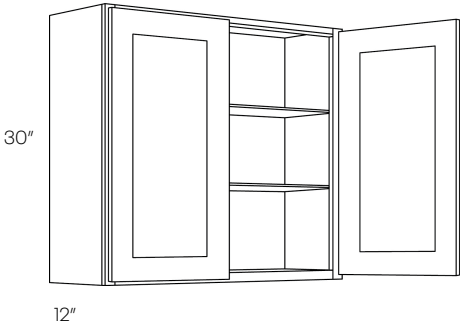

2430	469
2730	516
3030	529
3330	575
3630	612
3930	660
4230	702

	Item Number	L
30" High 4 Door Wall Cabinet	4830	794
	5430	888

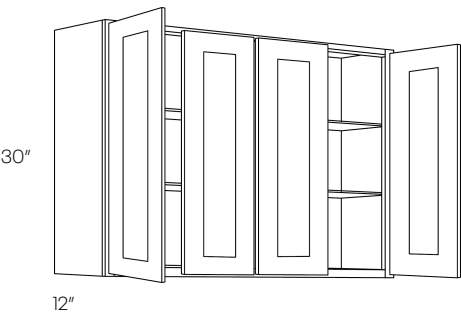

30" High Open Wall Cabinet	6030-O	907
----------------------------	--------	-----

• Opening Natural Interior Finish

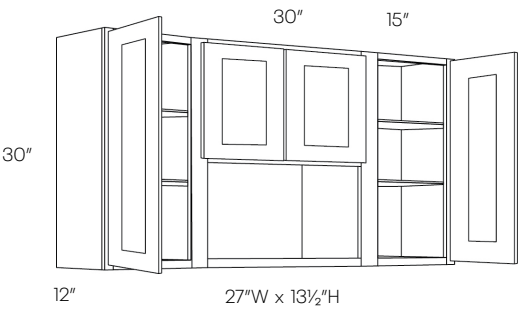

30" High Blind Wall Cabinet	BLW27/3030	667
	BLW36/3930	797
	BLW39/4230	871
	BLW42/4530	956

- Reversible Left or Right
- Can be installed at actual size

Cabinet	Min. Pull	Max. Pull	Actual Size	Door(s)	Door Opening
BLW27/3030	33"	30"	27"	1230	9" X 27"
BLW36/3930	36"	39"	36"	2130	18" X 27"
BLW39/4230	39"	42"	39"	2430	21" X 27"
BLW42/4530	42"	45"	42"	2730	24" X 27"

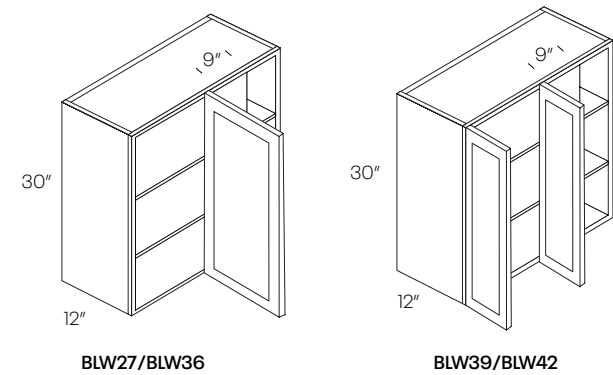

	Item Number	L
30" High Diagonal Corner Wall Cabinet	CW2430	683

• Requires 24"x24" wall space

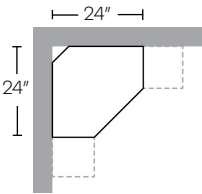
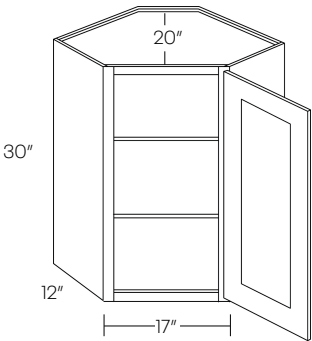

36" High 1 Door Wall Cabinet	936	310
	1236	344
	1536	371
	1836	418
	2136	499

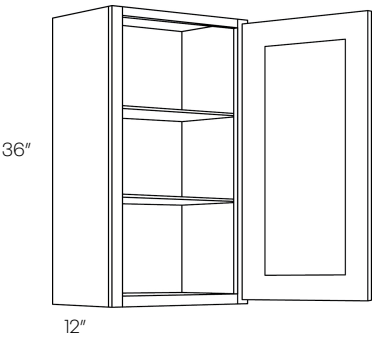

36" High 2 Door Wall Cabinet	2436	535
	2736	586
	3036	604
	3336	657
	3636	698
	4236	797

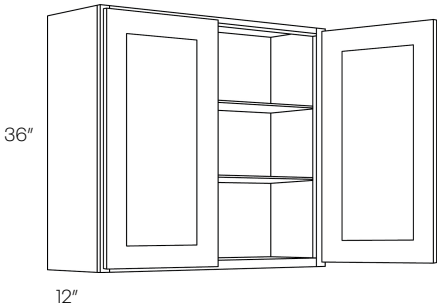

36" High Blind Wall Cabinet

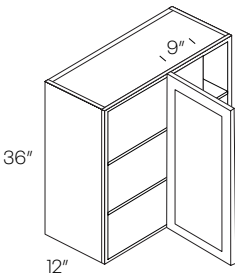

BLW27/BLW36

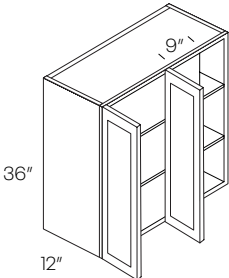

BLW39

Item Number	L
-------------	---

BLW27/3036	759
BLW36/3936	911
BLW39/4236	995

- Reversible Left or Right
- Can be installed at actual size

Cabinet	Min. Pull	Max. Pull	Actual Size	Door(s)	Door Opening
BLW27/3036	36"	30"	27"	1236	9" X 33"
BLW36/3936	39"	39"	36"	2136	18" X 33"
BLW39/4236	42"	42"	39"	2436	21" X 33"

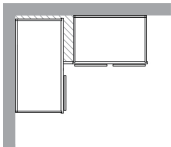

36" High Diagonal Corner Wall Cabinet

CW2436	780
--------	-----

- Requires 24"x24" wall space

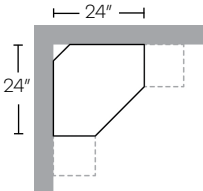
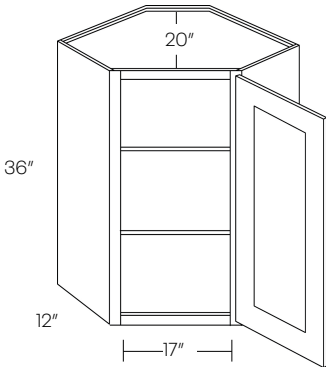

42" High 1 Door Wall Cabinet

942	366
1242	396
1542	438
1842	487
2142	580

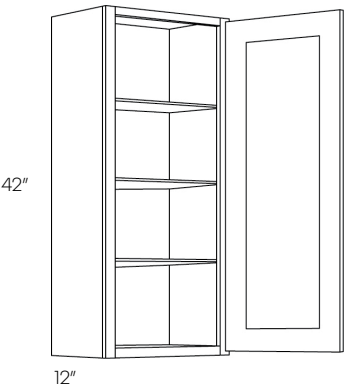

42" High 2 Door Wall Cabinet

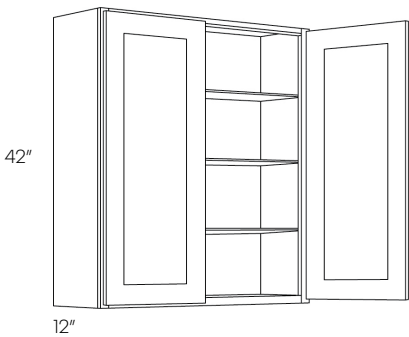

Item Number	L
2442	622
2742	685
3042	710
3342	763
3642	810
4242	940

42" High Blind Wall Cabinet

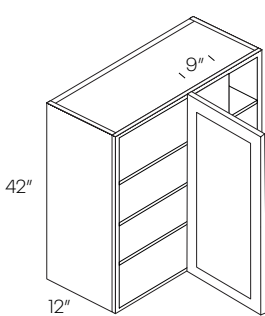

BLW27/BW36

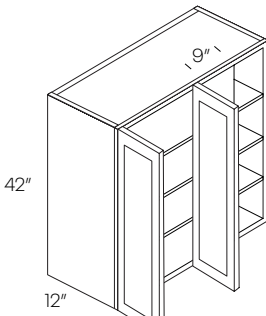

BLW39

BLW27/3042	861
BLW36/3942	1035
BLW39/4242	1132

- Reversible Left or Right
- Can be installed at actual size

Cabinet	Min. Pull	Max. Pull	Actual Size	Door(s)	Door Opening
BLW27/3042	36"	30"	27"	1242	9" X 39"
BLW36/3942	39"	39"	36"	2142	18" X 39"
BLW39/4242	42"	42"	39"	2442	21" X 39"

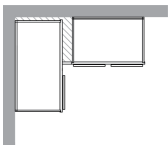

42" High Diagonal Corner Wall Cabinet

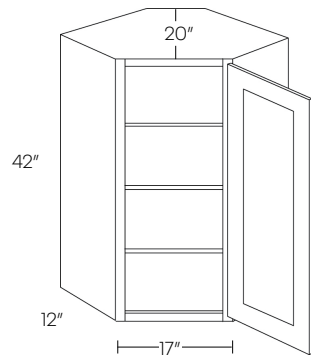

CW2442	888
--------	-----

- Requires 24"x24" wall space

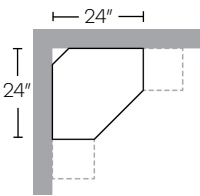

	Item Number	L
Single Door Wall End Cabinet	WEC1230	319
	WEC1236	363
	WEC1242	404

• 42" has 3 shelves

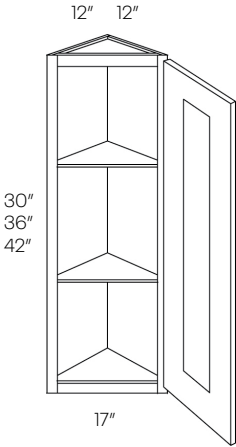

Microwave Cabinet	MW3030	656
-------------------	--------	-----

- Opening 27" x 15¾"
- Shelf 15" deep
- Shelf ships loose
- Depth of the shelf may be cut-down
- Finished Interior mid-2023

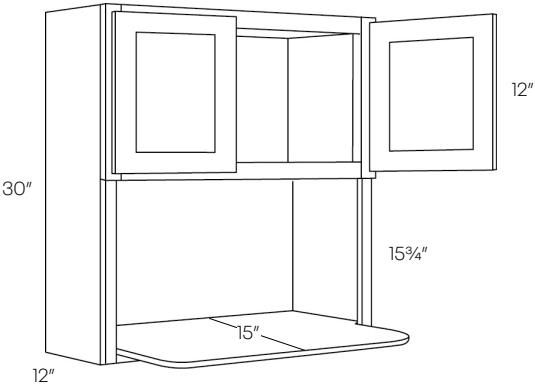

Microwave Cabinet	MW3018	460
-------------------	--------	-----

- Opening 27" X 14¼"
- Shelf ships loose
- Depth of the shelf may be cut-down
- Finished Interior mid-2023

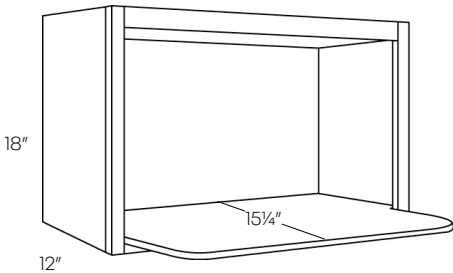

Item Number	L	P
-------------	---	---

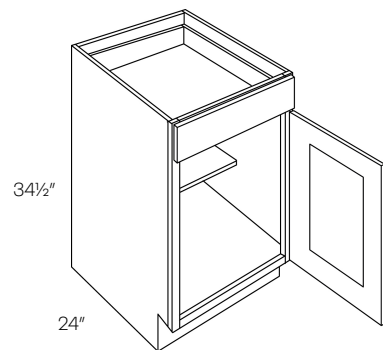
**1 Door Base Cabinet**

<b>B9</b>	396	417
<b>B9-FH</b>	396	417
<b>B12</b>	456	479
<b>B15</b>	477	501
<b>B18</b>	501	527
<b>B21</b>	571	599

• 10" Deep Shelf

Item Number	L	P
-------------	---	---

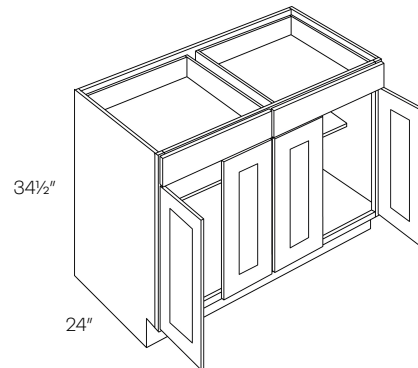
**2 Drawer 4 Door Base Cabinet**

<b>B48</b>	1070	1178
------------	------	------

• 10" Deep Shelf

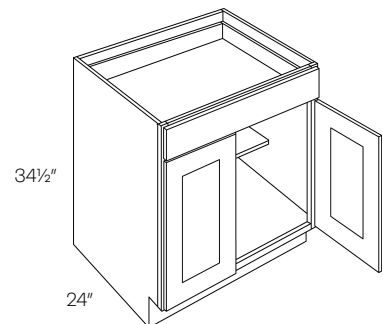
**1 Drawer 2 Door Base Cabinet**

<b>B24</b>	639	671
<b>B27</b>	706	742

• 10" Deep Shelf

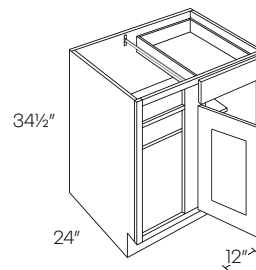
**Blind Base Cabinet**

<b>BLB36/39</b>	814	855
<b>BLB39/42</b>	840	882
<b>BLB42/45</b>	898	942
<b>BLB45/48</b>	961	1010
<b>BLB48/51</b>	1035	1087

- Reversible Left or Right
- Must be pulled to the minimum position
- \* Left blind shown

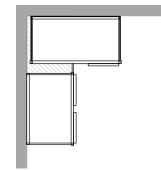
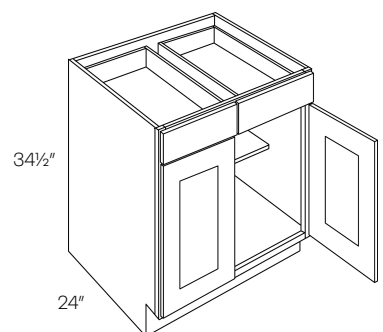
**2 Drawer 2 Door Base Cabinet**

<b>B30</b>	769	846
<b>B33</b>	821	903
<b>B36</b>	861	949
<b>B39</b>	916	1008
<b>B42</b>	965	1062

• 10" Deep Shelf

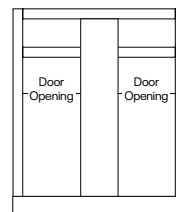

Cabinet	Min. Pull	Max. Pull	Actual Size	Door	Door Opening
BLB36/39	36"	39"	27"	B9	6"
BLB39/42	39"	42"	33"	B12	9"
BLB42/45	42"	45"	39"	B15	12"
BLB45/48	45"	48"	45"	B18	15"
BLB48/51	48"	51"	48"	B39	17"

	Item Number	L	P
<b>3 Drawer Base Cabinet</b>	DB12	705	810
	DB15	738	850
	DB18	761	876
	DB21	790	908
	DB24	817	940
	DB30	893	1027
	DB36	965	1110

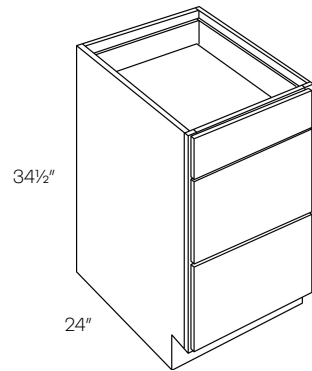
**Diagonal Corner Sink Front**

CSF36*	327	361
CSFL36 (Floor)	153	153

\*Requires 36" x 36" wall space.  
 \*Requires Floor (sold separately)

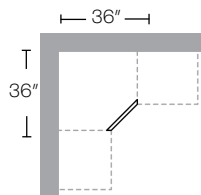
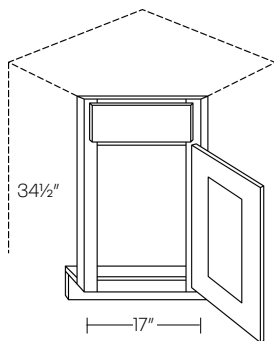
**Diagonal Corner Sink Base Cabinet**

CSB36	1234	1297
-------	------	------

\* Requires 36" x 36" wall space

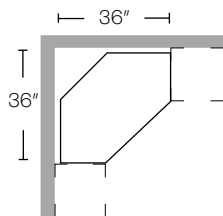
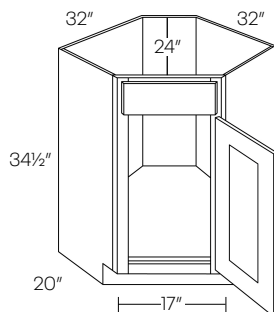
**Lazy Susan Corner Base Cabinet**

Item Number	L	P
CAR33	1322	1322
CAR36	1322	1322

- Requires 33" x 33" / 36" x 36" wall space
- Pie cut for 33" is 9" and for 36" is 12"
- Wooden Lazy Susan

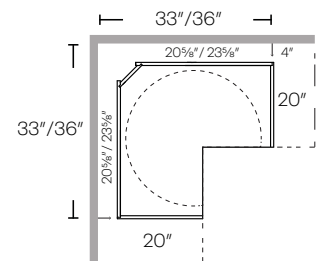
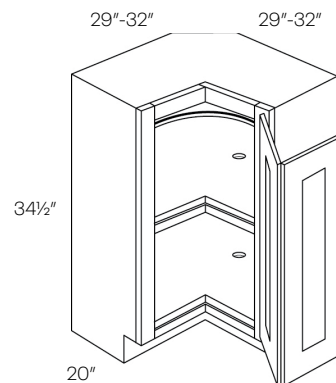
**Lazy Susan**

LS36	1322	1322
------	------	------

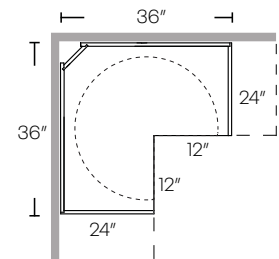
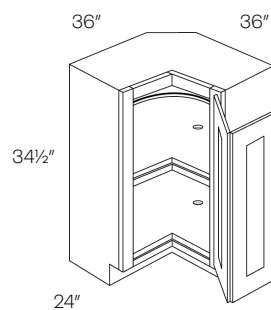
**1 Drawer Front 1 Door Sink Base**

SB21DL	571	599
SB21DR	571	599

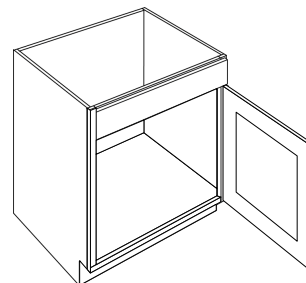



Item Number	L	P
-------------	---	---

**1 Drawer Front 2 Door Sink Base**

<b>SB24</b>	602	634
<b>SB27</b>	647	681

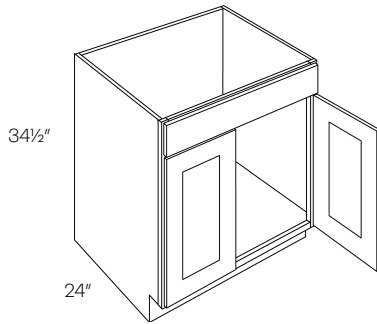

Item Number	L	P
-------------	---	---

**2 Drawer 4 Door Sink Base Cabinet**

<b>SB48</b>	876	964
-------------	-----	-----

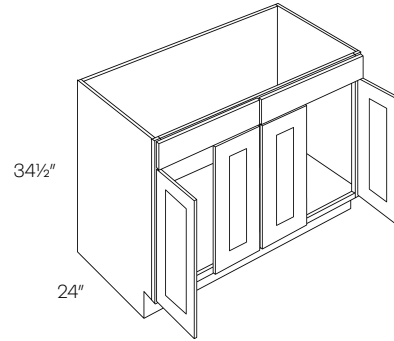

**2 Drawer Front 2 Door Sink Base**

<b>SB30</b>	685	754
<b>SB33</b>	726	801
<b>SB36</b>	744	818
<b>SB39</b>	762	839
<b>SB42</b>	779	856

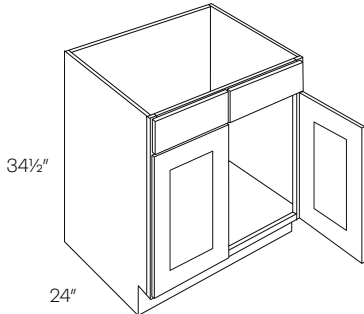

**Combination Sink Base Cabinet**

<b>SB54</b>	977	1075
<b>SB60</b>	1064	1171

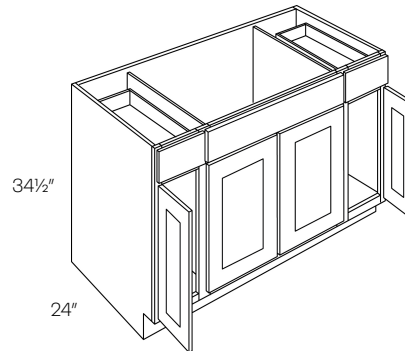

	Door	Sink	Door
SB54	12"	30"	12"
SB60	15"	30"	15"

**Double Door Farm Sink Base Cabinet**

<b>SB36 - FS</b>	685	685
------------------	-----	-----

- Max trimmable 33" X 10"
- Trimming to be done in field
- Has a fixed platform

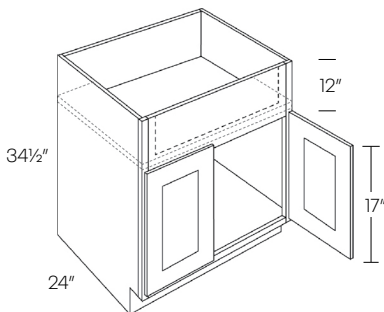

**Waste Basket Cabinet**

<b>BWBK15 (1-B)</b>	915	961
<b>BWBK18 (2-B)</b>	1013	1063

- Includes 35qt. waste basket (BK18 gets 2) and soft-close glides

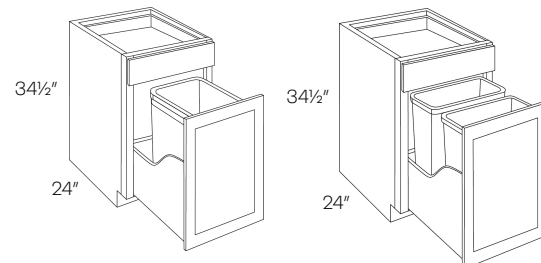

BWBK15

Item Number	L	P
-------------	---	---

Angle Base End Cabinet

BTC2412	452	452
---------	-----	-----

- Reversible
- Loose toe kick
- Hinged on 24"

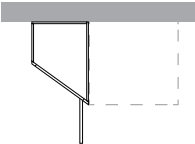
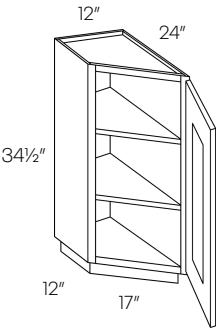

Microwave Base Cabinet

MCB30*	685	720
--------	-----	-----

- MC front opening is 27"x16"
- \*Includes finished Interior coming soon

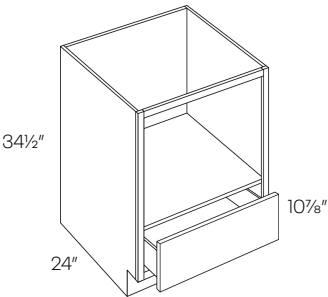

Base End Cabinet

BEC24	563	563
-------	-----	-----

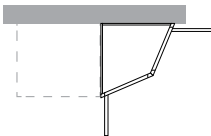
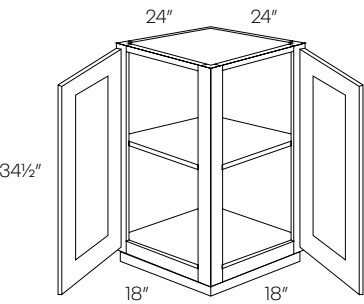

Item Number	L	P
-------------	---	---

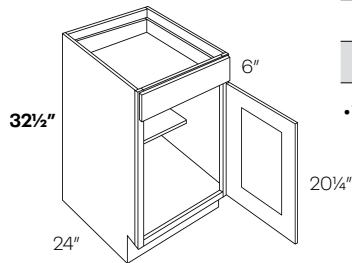
**1 Door Base Cabinet**

<b>B9-HA</b>	396	417
<b>B12-HA</b>	456	479
<b>B15-HA</b>	477	501
<b>B18-HA</b>	501	527
<b>B21-HA</b>	571	599

• 10" Deep Shelf

Item Number	L	P
-------------	---	---

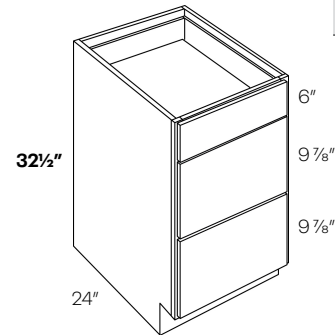
**3 Drawer Base Cabinet**

<b>DB12-HA</b>	705	810
<b>DB15-HA</b>	738	850
<b>DB18-HA</b>	761	876

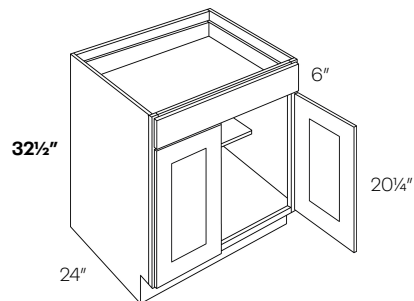
**1 Drawer 2 Door Base Cabinet**

<b>B24-HA</b>	639	671
<b>B27-HA</b>	706	742

• 10" Deep Shelf

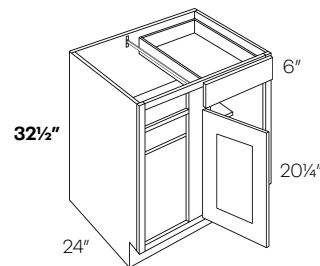
**Blind Base Cabinet**

<b>BLB36/39-HA</b>	814	855
--------------------	-----	-----

- Left blind shown
- Reversible Left or Right
- Must be pulled to the minimum position

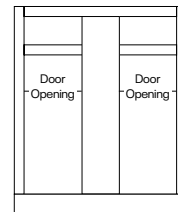

	Min Pull	Max Pull	Actual	Door	Door Opening
BLB36/39	36"	39"	27"	B9	6"

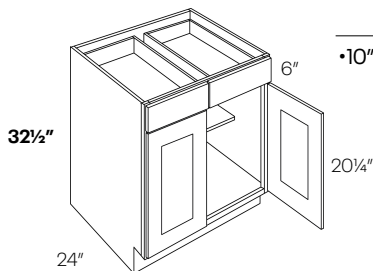
**2 Drawer 2 Door Base Cabinet**

<b>B30-HA</b>	769	846
<b>B33-HA</b>	821	903
<b>B36-HA</b>	861	949
<b>B39-HA</b>	916	1008

• 10" Deep Shelf

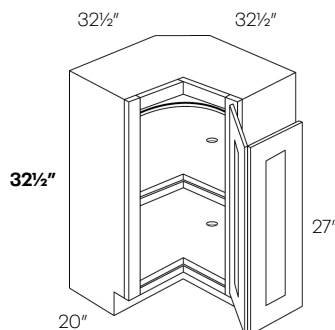
**Lazy Susan Corner Base Cabinet**

<b>CAR36-HA</b>	1322	1322
-----------------	------	------

• Requires 36" x 36" wall space

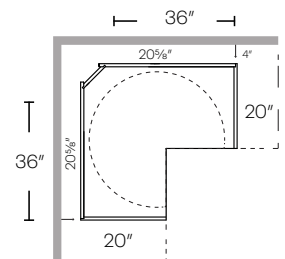

Item Number	L	P
-------------	---	---

**Removable Piece\*\***

<b>33</b>		
<b>36</b>		

\*HR=Handicap Removable  
• Has full back panel

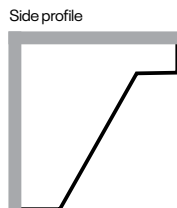
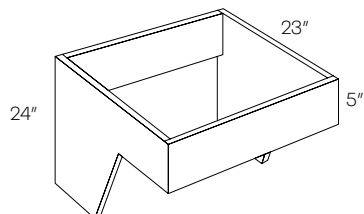

Item Number	L	P
-------------	---	---

**2 Door Vanity Sink Base Cabinet**

<b>V24-HA</b>	359	377
<b>V30-HA</b>	516	542
<b>V36-HA</b>	623	655

\*HA=Handicap Accessible

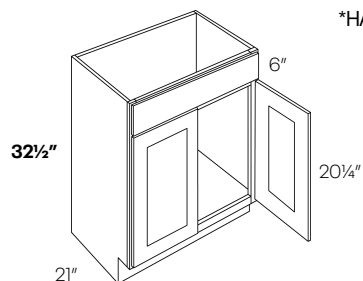
**2 Door Removable Sink Base Cabinet**

<b>SB33-HR</b>	1081	1189
<b>SB36-HR</b>	1103	1213

\*HR=Handicap Removable  
• Has full back panel

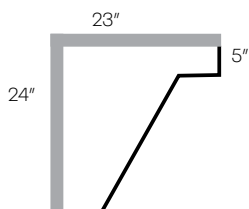
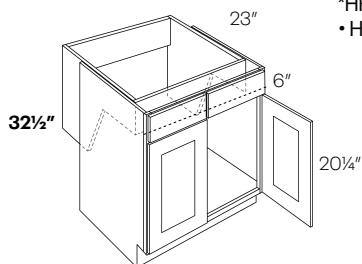
**Vanity Drawer Base Cabinet - Handicap Accessible**

<b>VDB12-HA</b>	680	782
<b>VDB15-HA</b>	719	827
<b>VDB18-HA</b>	735	846

\*HA=Handicap Accessible

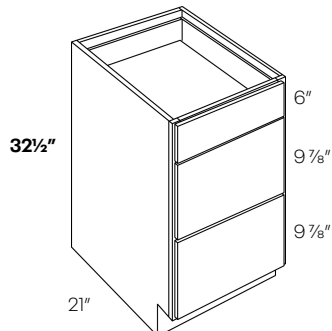
**Removable Vanity Base**

<b>V30-HR</b>	700	735
<b>V33-HR</b>	876	920
<b>V36-HR</b>	926	973

Has full back panel

\*HR=Handicap Removable

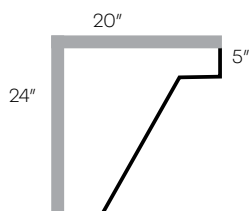
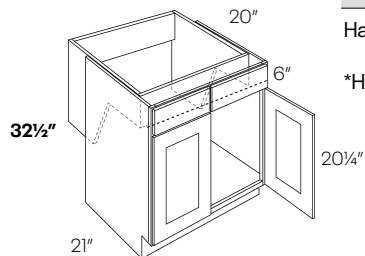

Single Door Utility Cabinet

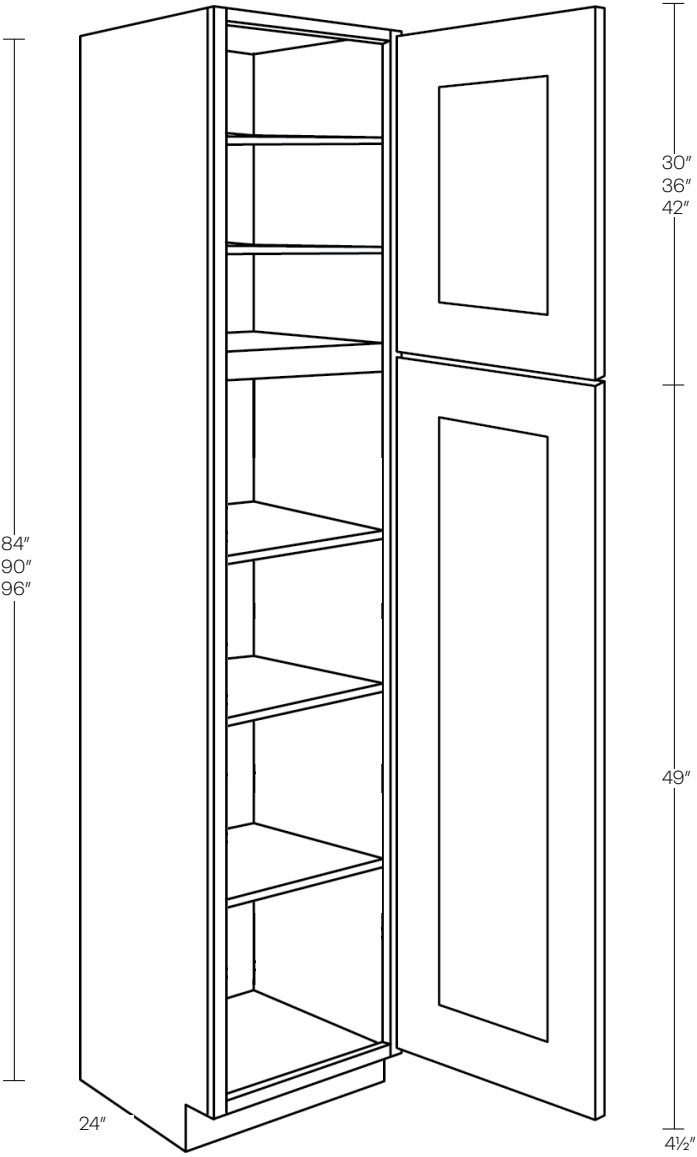

Item Number	L
UC1821X84	1521
UC1824X84	1521
UC1824X90	1734
UC1824X96*	1979

- 3 bottom adjustable shelves
- 84" and 90" have 2 upper shelves
- 96" has 3 upper shelves

Double Door Utility Cabinet

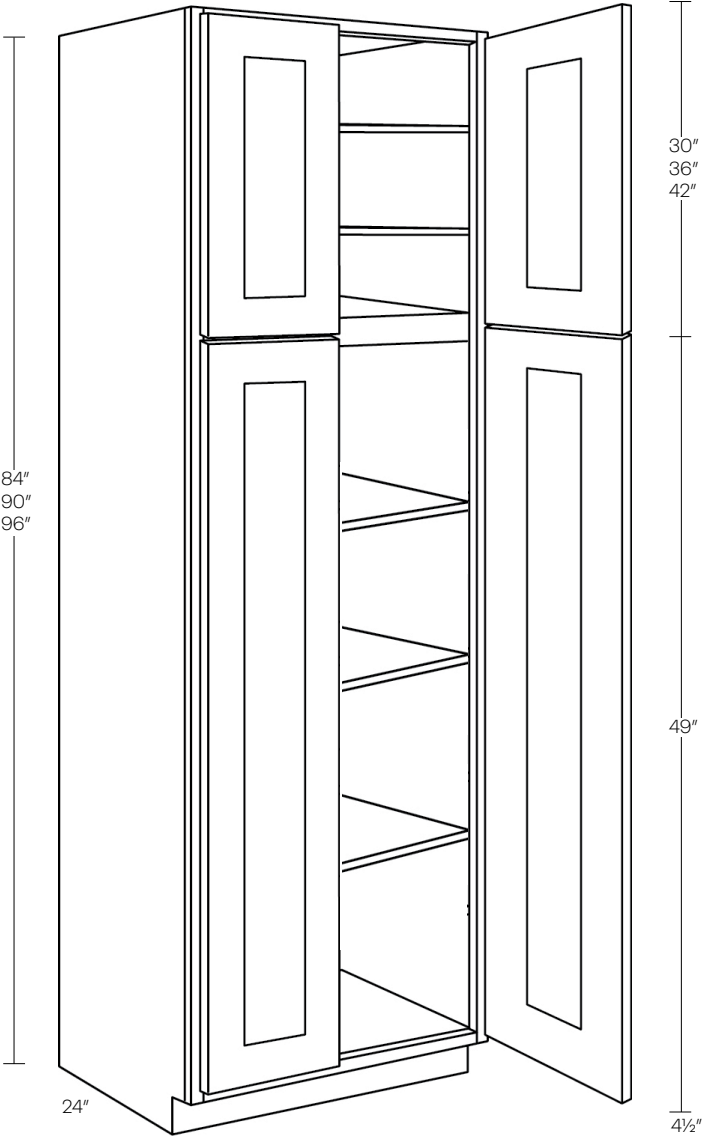

Item Number	L
UC2424X84	1752
UC2424X90	2000
UC2424X96*	2212

- 3 bottom adjustable shelves
- 84" and 90" have 2 upper shelves
- 96" has 3 upper shelves

Double Door Oven Cabinet

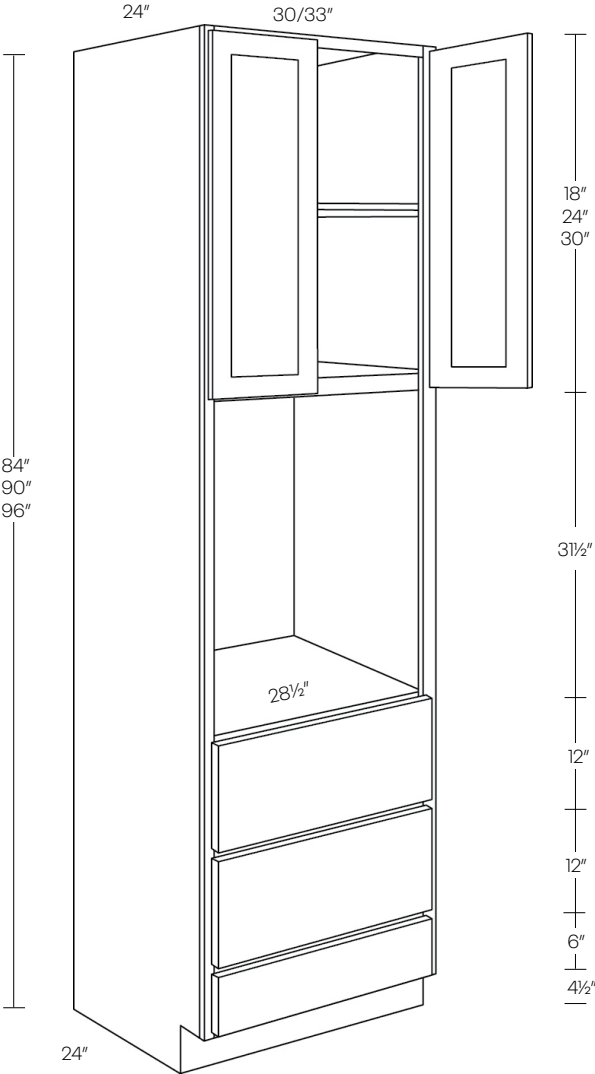

Item Number	L	P
OV3084	1690	1944
OV3090	1942	2234
OV3096*	2198	2528
OV3384	1690	1944
OV3390	1942	2234
OV3396*	2198	2528

- \* 96" has 2 upper shelves
- For double ovens, remove drawer floor as needed

Side

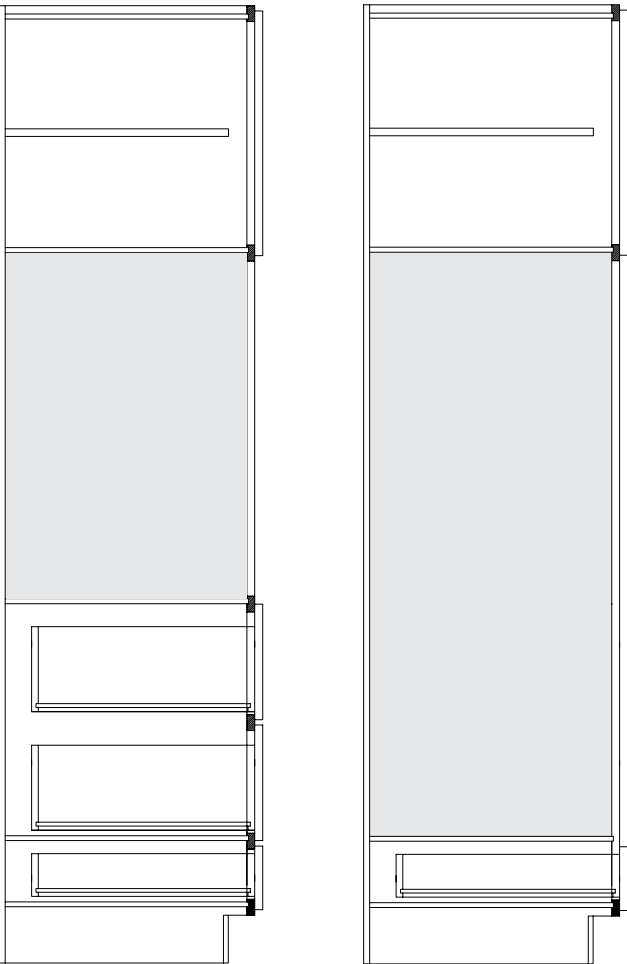

Side - Field Modified  
\*for double oven, remove  
fixed shelf and bottom two  
12" drawers in field

Item Number	L
-------------	---

Pull Out Shelf

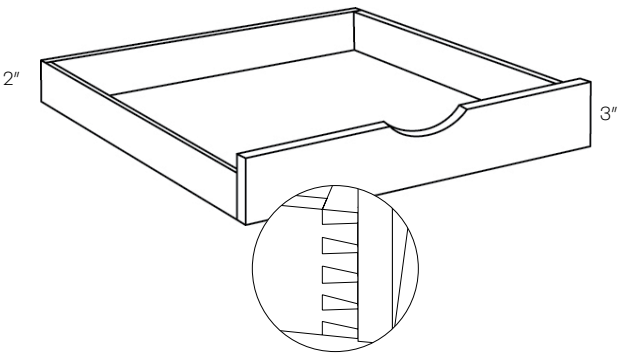

POS-12	198
POS-15	207
POS-18	228
POS-21	240
POS-24	271
POS-27	282
POS-30	294
POS-33	307
POS-36	329
POS-42	345

- Natural finish
- Ball bearing soft-close glides included
- POS uses dovetail construction

Floating Shelves

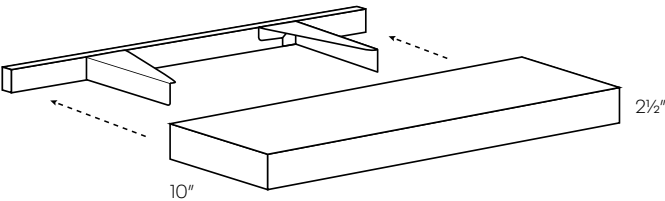

F-SHELF-24	483
F-SHELF-30	576
F-SHELF-36	668
F-SHELF-42	760

- Can be painted/stained to match any available finish



Arched Wood Hood

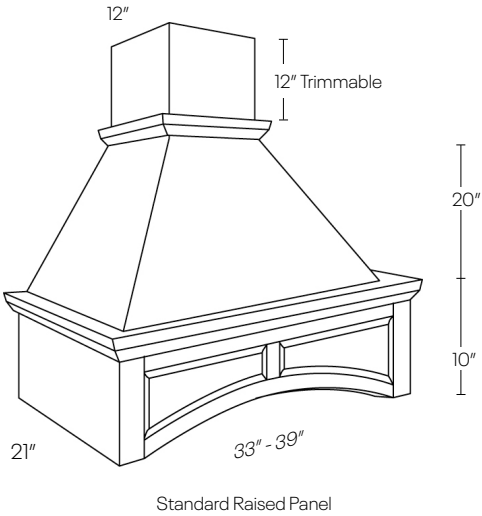

When purchasing your blower unit, check the requirements for your range or cooktop. Verify the blower will fit into the interior dimensions of the hood.

Item Number	L	P
WHA30/33	4403	4403
WHA36/39	4752	4752

- Inside dimensions all 18" deep by 27½" / 33½"
- Liners Included
- Blower not available
- Up to two week extended lead time

30" Hood Liner

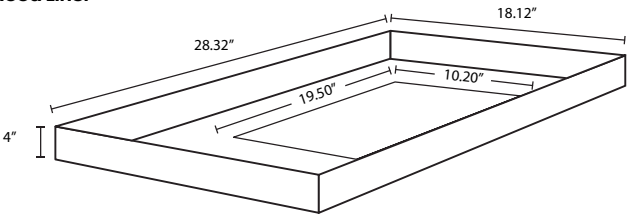

36" Hood Liner

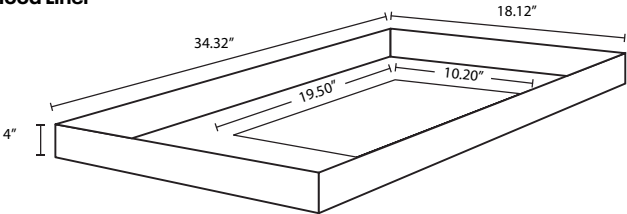

Straight Wood Hood

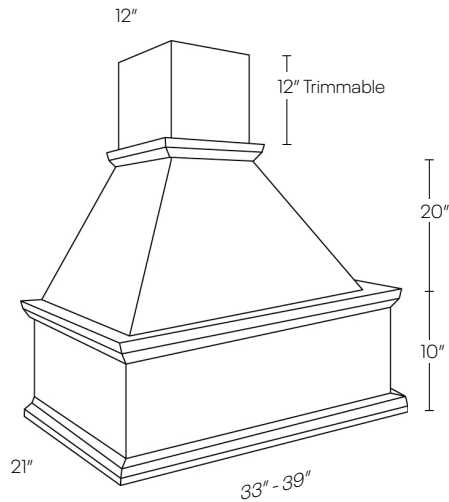

When purchasing your blower unit, check the requirements for your range or cooktop. Verify the blower will fit into the interior dimensions of the hood.

WHP30/33	4403	4403
WHP36/39	4752	4752

- Inside dimensions all 18" deep by 27½" / 33½"
- Liners Included
- Blower not available
- Extended lead time
- Up to two week extended lead time

30" Hood Liner

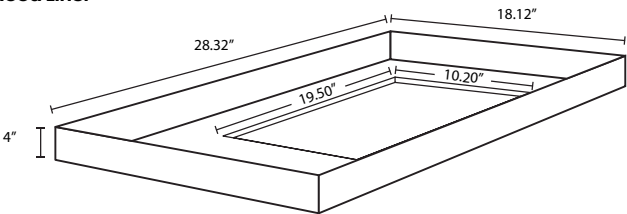

36" Hood Liner

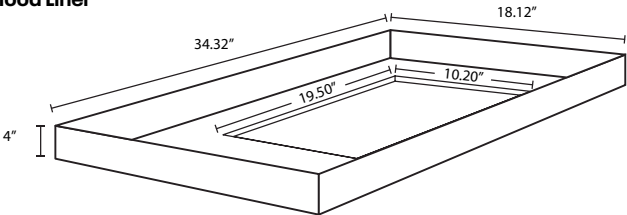

Item Number	L	P
V1816	307	323

1 Door Vanity Sink Base Cabinet

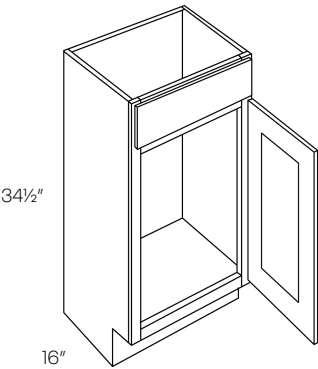

1 Door Vanity Base Cabinet

VB12	437	459
VB15	458	481
VB18	480	504

• Cabinet has a shelf

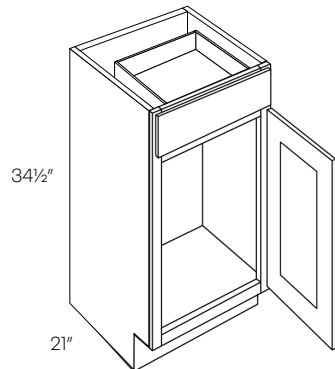

Vanity Drawer Base Cabinet

VDB12	699	804
VDB15	741	853
VDB18	759	873
VDB21	772	888
VDB24	796	916

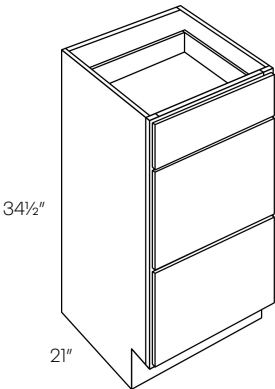

2 Door Vanity Sink Base Cabinet

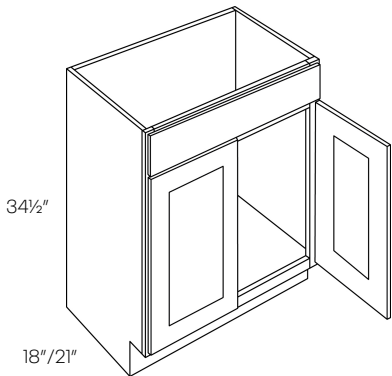

Item Number	L	P
V2418	394	415
V3018	501	527
V24	427	448
V27	472	504
V30	532	560
V33	588	630
V36	643	675
V42	746	784

4 Door Vanity Sink Base Cabinet

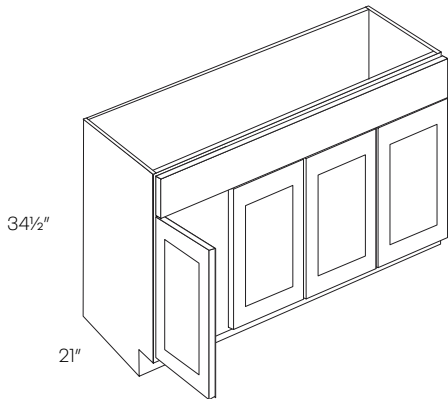

V48	895	940
-----	-----	-----

2 Drawer Vanity Sink Base Cabinet

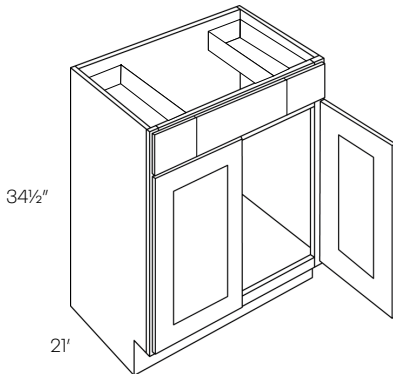

VSB36	784	902
VSB42	840	966

Item Number	L	P
-------------	---	---

3 Door Vanity Base Cabinet

VB36	947	995
VB42	958	1006

• Drawer on right side only

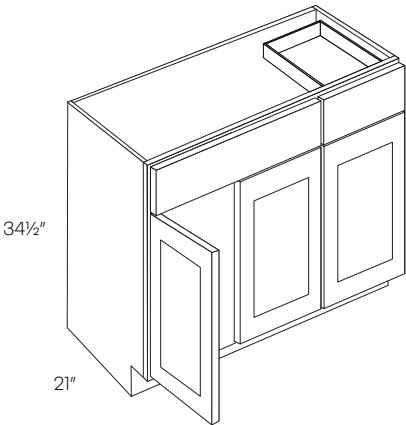

1 Door 2 Drawer Vanity Sink Base Cabinet

V24DL	640	672
V24DR	640	672
V30DL	884	929
V30DR	884	929

• DR shown in picture

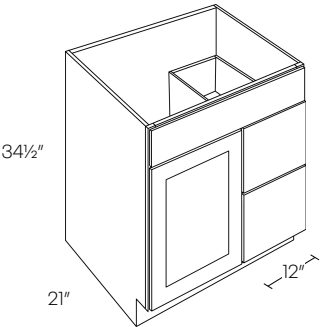

2 Door 2 Drawer Vanity Sink Base Cabinet

V36DL	952	1000
V36DR	952	1000
V42DL	966	1015
V42DR	966	1015

• DR shown in picture

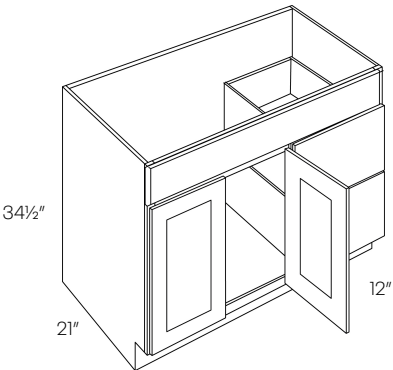

Item Number	L	P
-------------	---	---

2 Door 4 Drawer Vanity Sink Base Cabinet

V48DD	1104	1215
-------	------	------

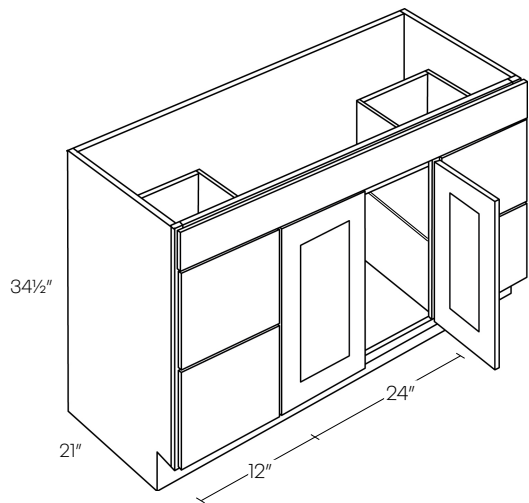

4 Door Vanity Base Cabinet

VB48	1092	1147
VB54	1150	1208
VB60	1203	1383

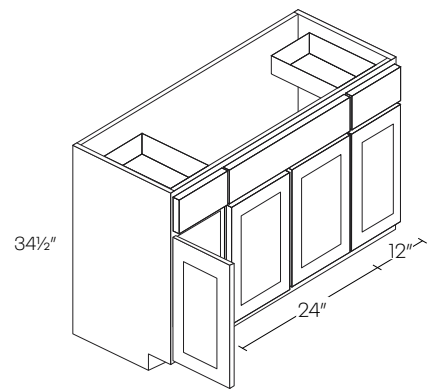

Vanity Drawer Base Cabinet

V60DD	1340	1474
-------	------	------

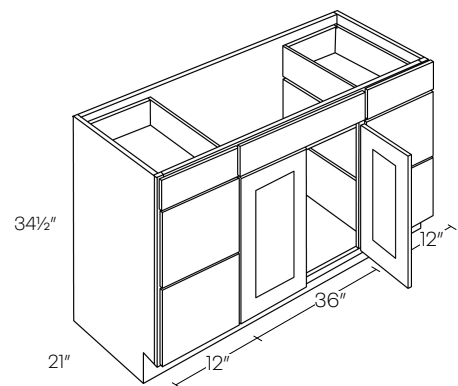

Item Number	L	P
-------------	---	---

Vanity Drawer Base Cabinet

VSD60	1276	1595
-------	------	------

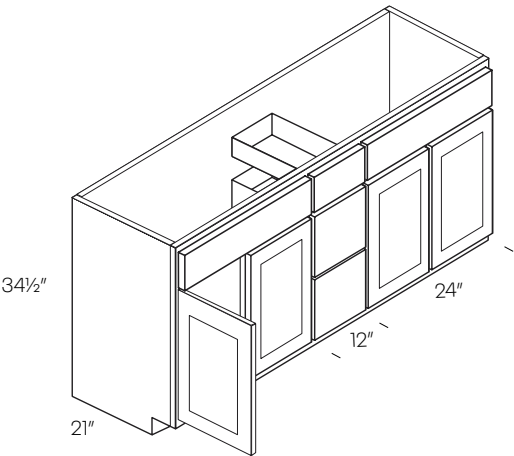

Single Door Medicine Cabinet

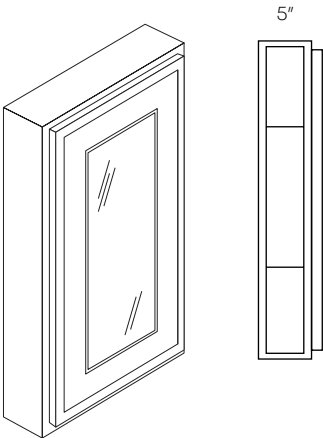

MC1830	294	294
--------	-----	-----

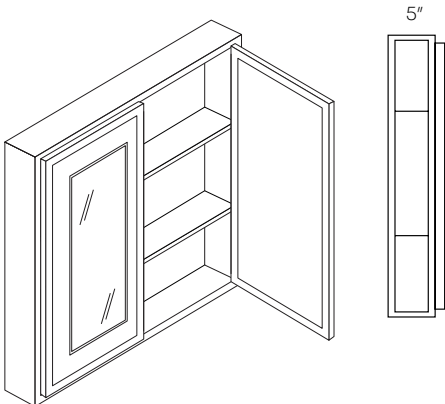

Double Door Medicine Cabinet

MC2430	527	527
MC3030	586	586
MC3630	661	661

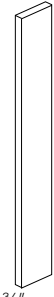

	Item Number	L
<b>Fillers</b>  F330/F630/F342/F642  F396/F696	F330	52
	F630	89
	F342	68
	F642	120
	F396	160
	F696	265
• Fillers finished on all 4 sides		

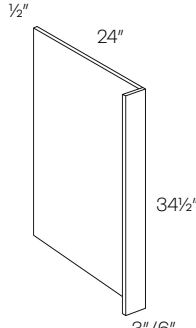
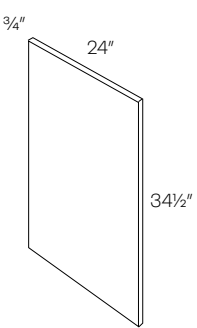
<b>Base End Panel</b>  DWR  BEP	DWR3	272
	DWR6	302
	BEP	238

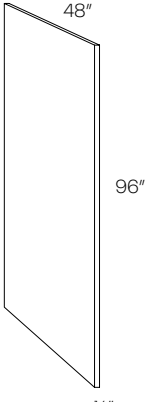
<b>Plywood Panel</b> 	PLY4X8	410
---	--------	-----

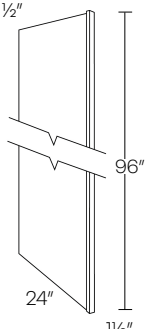
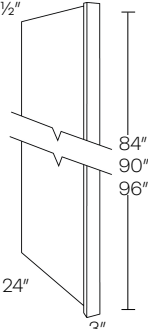
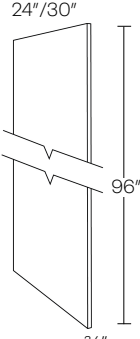
<b>Refrigerator End Panel</b>  REP1  REP3  UREP	REP196	518
	REP384	470
	REP390	494
	REP396	518
	UREP24	361
	UREP30	480
	UREP24-9	406
	UREP30-9	540
	UREP24-10	457
	UREP30-10	608
• Edgebanded on one side • REP196 is only available in White		

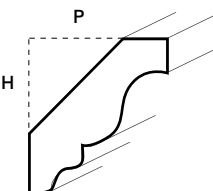
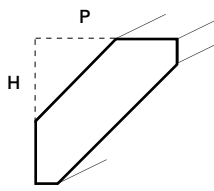
<b>Crown Molding</b>  CRM Height: 2" Projection: 2"  CRMS Height: 2" Projection: 2"	CRM	141
	CRMS	141
• 8 feet long		

Item Number	L
-------------	---

## Royal Crown Molding

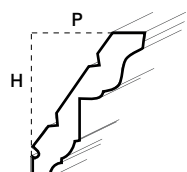

**RCRM**  
Height: 3½"  
Projection: 2½"

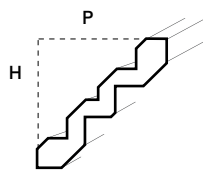

**RCRMS**  
Height: 3⅞"  
Projection: 3⅞"

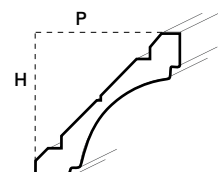

**RCRMC**  
Height: 3⅞"  
Projection: 3⅞"

<b>RCRM</b>	397
<b>RCRMS</b>	397
<b>RCRMC</b>	397

• 8 feet long

## Base Molding

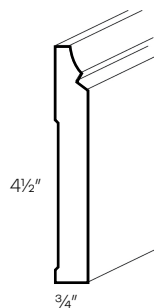

<b>BSMS</b>	283
-------------	-----

• 8 feet long

## Corbel

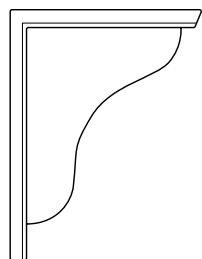

<b>CBS6</b>	100
<b>CBS10</b>	139

	W	D	H
CBS6	3"	3½"	6½"
CBS10	3"	7½"	10½"

## Scribe Molding

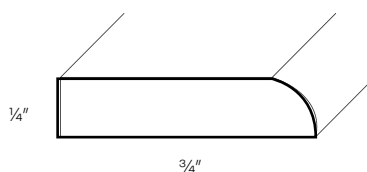

<b>SCM</b>	87
------------	----

• 8 feet long

## Corner Molding

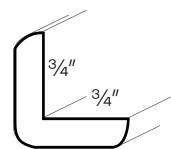

**OCM**

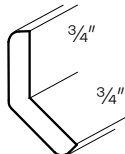

**OCM135**

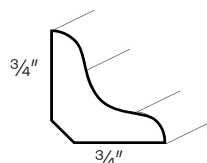

**ICM**

<b>OCM</b>	107
<b>OCM135</b>	107
<b>ICM</b>	107

• 8 feet long

## Column

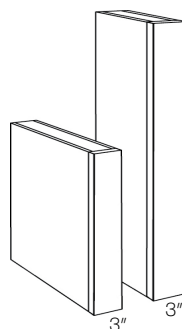

<b>CLM-B30</b> (34½"H X 30"D)	451
<b>CLM-30X15</b> (30"H X 15"D)	228
<b>CLM-36X15</b> (36"H X 15"D)	255
<b>CLM-42X15</b> (42"H X 15"D)	283

• Depth is Trimmable  
• Finished 3 sides



Item Number	L
-------------	---

Toe Kick

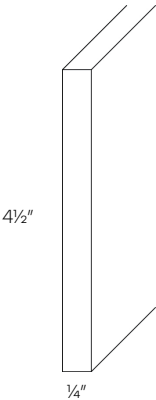

TKS	89
-----	----

• 8 feet long

Shoe Molding

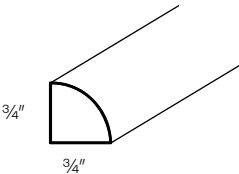

SHM	119
-----	-----

• 8 feet long

Finished Skin

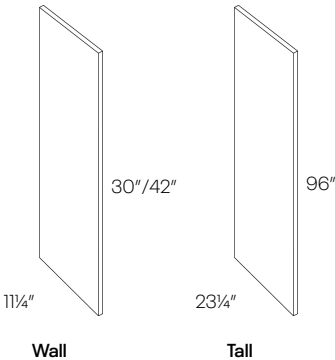

Item Number	L
-------------	---

FS30	107
FS42	149
FS9624	283
FSB	139
FSV	138

• 1/4" Thick

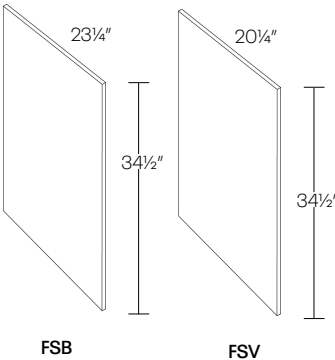

Touch Up Kit / Stain

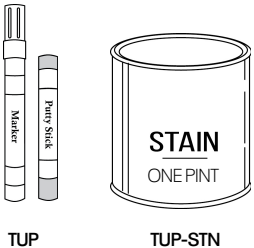

TUP	100
TUP-STN	118

• TUP-STN is one pint available in all finishes

# **Cabinet & Door Information**

---

Country Collection

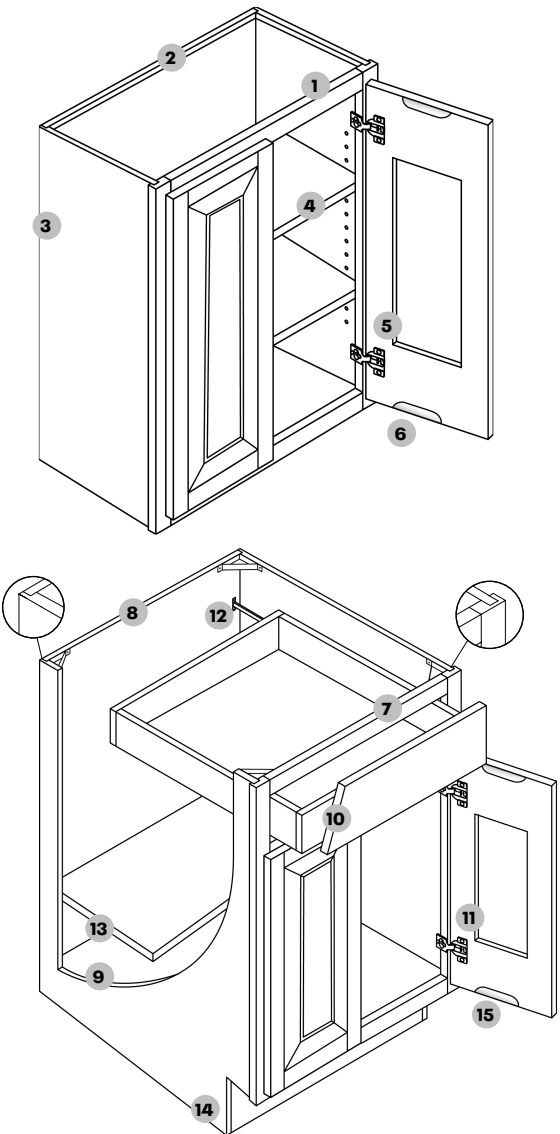

- 1 **Frame** — ¾" thick, 1½" wide, kiln-dried solid hardwood. Assembled with glue and nails, under clamp pressure, which ensures squareness.
- 2 **Back panel** — ¼" substrate, with 3" plywood surrounding frame, made of 1/2" plywood. Rabbeted and stapled into cabinet sides, screwed into top and bottom. Includes 1½" hanging rails.
- 3 **End panel** — Top and bottom 1/2" plywood substrate, with light maple woodgrain laminate finish.
- 4 **Shelves** — ¾" thick, plywood; fully adjustable
- 5 **Hinges** — Heavy duty steel concealed adjustable hinge.
- 6 **Doors** — Finger pull groove for easy access

- 7 **Base frame** — ¾" thick, 1½" wide, kiln-dried solid hardwood. Assembled with glue and nails, under clamp pressure, which ensures squareness.
- 8 **Back panel** — ½" substrate plywood material. Rabbeted and stapled into cabinet sides, screwed into top and bottom.
- End panel** — ½" plywood substrate, with light maple woodgrain laminate interior finish.
- 9
- Drawers** — ½" Plywood sides with ¾" thick bottom fastened with screws
- 10

- Hinges** — Heavy duty steel concealed adjustable hinge.
- 11
- Glides** — High quality epoxy coated steel side mounted glides.
- 12

- Shelves** — ¾" thick, plywood; fully adjustable. (10" deep)
- 13
- Toe kick** — 4 ½" Toe kick with 2 ½" inset on all standard base and vanity cabinets.
- 14
- Doors** — Finger pull groove for easy access
- 15

## Country Oak

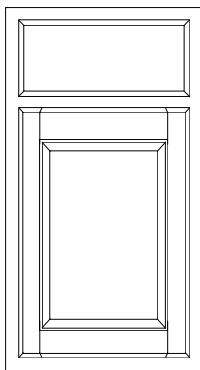

Finish	Price Code
C4 - Honey (Stain)	R

A standard 1" reveal, 5 piece solid wood with a raised MDF veneer center panel Mortise and Tenon construction, slab drawer front. solid wood in a Honey finish.

**\*½" Back Panel coming soon**



# **Specifications and Prices**

---

Country Collection

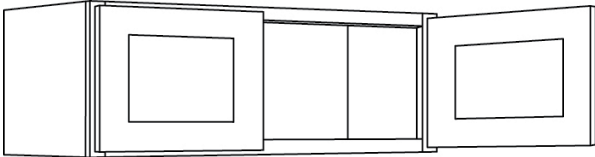
		Item Number	R
<b>12"-15" High Wall Cabinet</b>	 <p>12" 15"</p> <p>12"</p>	<b>3012</b>	323
		<b>3312</b>	334
		<b>3612</b>	362
		<b>2415</b>	320
		<b>3015</b>	329
		<b>3315</b>	344
		<b>3615</b>	362
		• No Shelf	

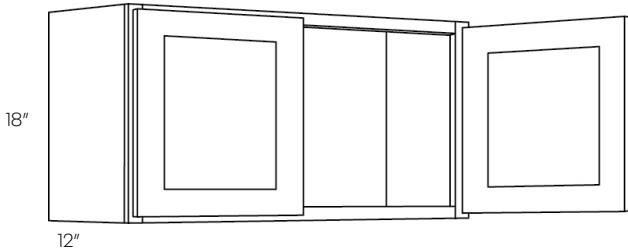
<div data-bbox="94 915 300 957" data-label="Caption"> 18" High Wall Cabinet </div> <div data-bbox="108 1077 732 1327" data-label="Image">  <p>A line drawing of a wall cabinet. The cabinet is 18 inches high and 12 inches deep. It has two doors. The left door is closed, and the right door is open, revealing the interior. The interior has a shelf. The drawing is a simple line art style.</p> </div>	2118 (1 Door)	302
	2418	320
	3018	332
	3318	360
	3618	414
	<div data-bbox="1050 1121 1143 1155" data-label="List"> <ul style="list-style-type: none"> <li>• No Shelf</li> </ul> </div>	

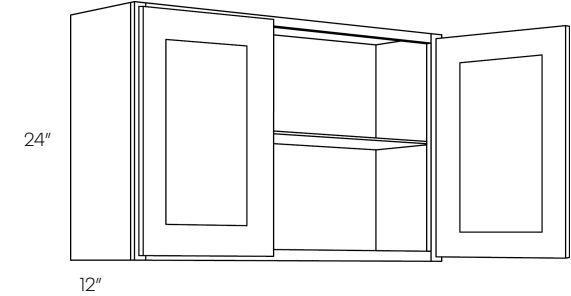
24" High Wall Cabinet		1824 (1 Door)	342
		2424	452
		2724	458
		3024	471
		3324	488
		3624	523
		4224	623
		4824 (4 Doors)	696

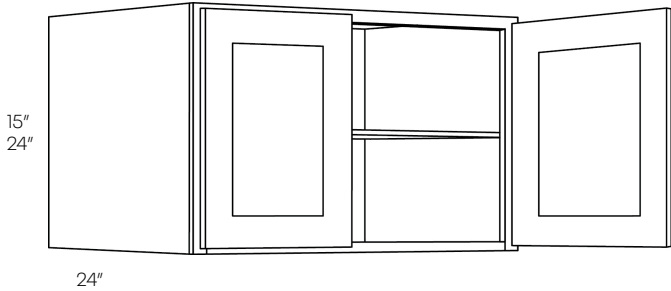
		Item Number	R
<b>24" Deep Wall Cabinet</b>		<b>3015X24</b>	441
		<b>3024X24</b>	613
		<b>3615X24</b>	491
		<b>3624X24</b>	708

<b>30" High 1 Door Wall Cabinet</b>		<b>930</b>	260
		<b>1230</b>	289
		<b>1530</b>	312
		<b>1830</b>	351
		<b>2130</b>	419

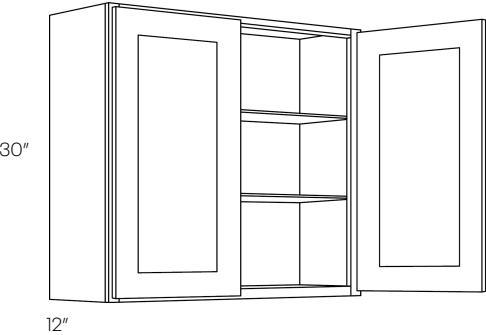
<b>30" High 2 Door Wall Cabinet</b>		<b>2430</b>	447
		<b>2730</b>	493
		<b>3030</b>	504
		<b>3330</b>	549
		<b>3630</b>	584
		<b>3930</b>	632
		<b>4230</b>	670

Item Number	R
-------------	---

30" High 4 Door Wall Cabinet

4830	759
5430	849

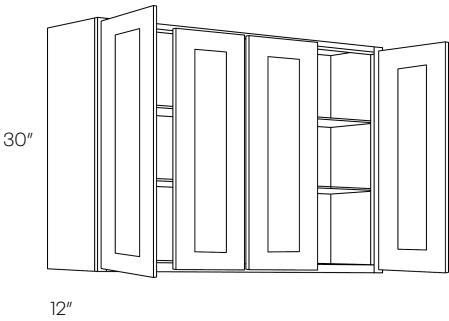

30" High Open Wall Cabinet

6030-O	866
--------	-----

• Opening Natural Interior Finish

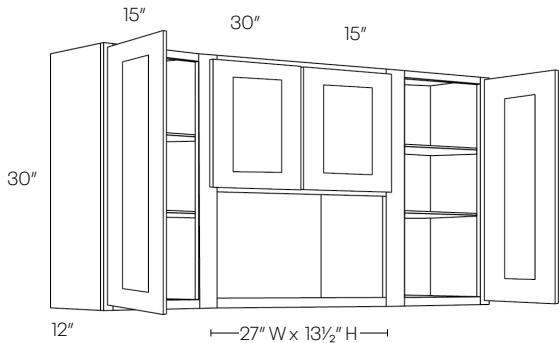

30" High Blind Wall Cabinet

BLW27/3030	637
BLW36/3930	762
BLW39/4230	832
BLW42/4530	913

- Reversible L or R
- Can be installed at actual size

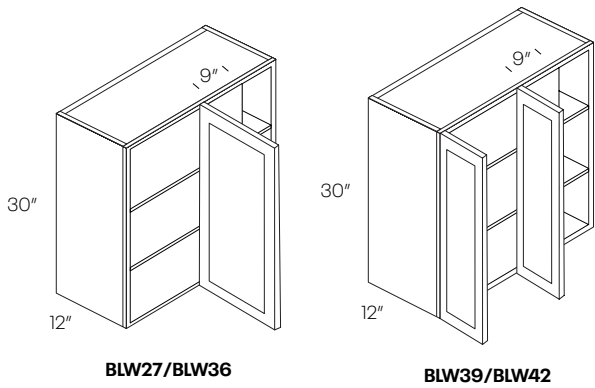

Cabinet	Min. Pull	Max. Pull	Actual Size	Door(s)	Door Opening
BLW27/3030	27"	30"	27"	1230	9" X 27"
BLW36/3930	36"	39"	36"	2130	18" X 27"
BLW39/4230	39"	42"	39"	2430	21" X 27"
BLW42/4530	42"	45"	42"	2730	24" X 27"



Item Number	R
-------------	---

30" High Diagonal Corner Wall Cabinet

CW2430	651
--------	-----

• Requires 24" x 24" wall space

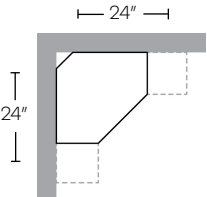
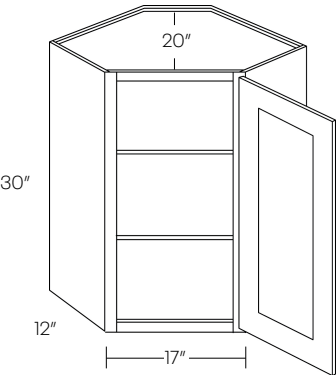

42" High 1 Door Wall Cabinet

942	349
1242	380
1542	418
1842	465
2142	554

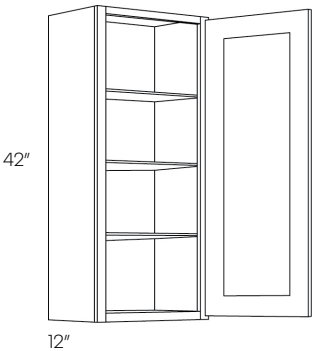

42" High 2 Door Wall Cabinet

2442	595
2742	656
3042	680
3342	729
3642	772
4242	898

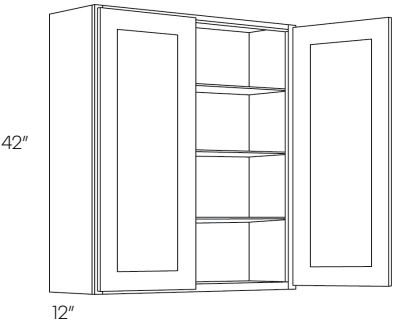

42" High Blind Wall Cabinet

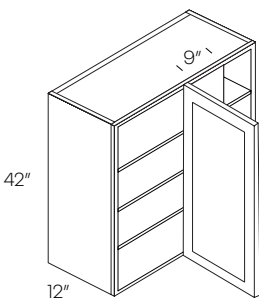

BLW27/BLW36

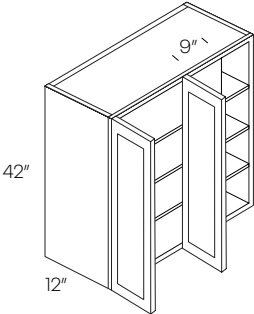

BLW39

Item Number	R
-------------	---

BLW27/3042	822
BLW36/3942	987
BLW39/4242	1081

- Reversible L or R
- Can be installed at actual size

Cabinet	Min. Pull	Max. Pull	Actual Size	Door(s)	Door Opening
BLW27/3042	27"	30"	27"	1242	9" X 39"
BLW36/3942	36"	39"	36"	2142	18" X 39"
BLW39/4242	39"	42"	39"	2442	21" X 39"

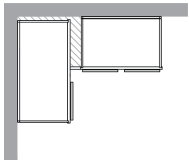

42" High Diagonal Corner Wall Cabinet

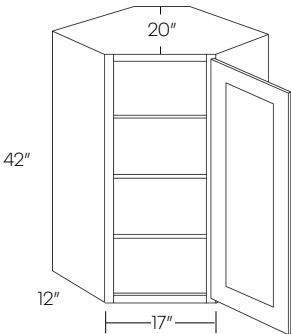

CW2442	849
--------	-----

- Requires 24" x 24" wall space

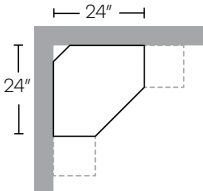

	Item Number	R
Microwave Cabinet	MW3030	625

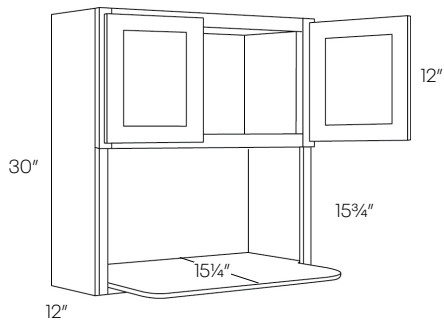

- Opening 27" x 15 3/4"
- Shelf is 15 3/4" deep
- Opening has natural finish
- Shelf ships loose

	Item Number	R
<b>1 Door Base Cabinet</b>	<b>B9</b>	380
	<b>B12</b>	434
	<b>B15</b>	456
	<b>B18</b>	479
	<b>B21</b>	544

• 10" Deep Shelf

	Item Number	R
<b>2 Drawer 4 Door Base Cabinet</b>	<b>B48</b>	980

• 10" Deep Shelf

	Item Number	R
<b>1 Drawer 2 Door Base Cabinet</b>	<b>B24</b>	580
	<b>B27</b>	640

• 10" Deep Shelf

	Item Number	R
<b>3 Drawer Base Cabinet</b>	<b>DB12</b>	639
	<b>DB15</b>	670
	<b>DB18</b>	690
	<b>DB21</b>	718
	<b>DB24</b>	743

	Item Number	R
<b>2 Drawer 2 Door Base Cabinet</b>	<b>B30</b>	698
	<b>B33</b>	746
	<b>B36</b>	783
	<b>B39</b>	833
	<b>B42</b>	878

• 10" Deep Shelf

	Item Number	R
<b>Blind Base Cabinet</b>	<b>BLB36/39</b>	777
	<b>BLB39/42</b>	803
	<b>BLB42/45</b>	857

• Reversible Left or Right  
• Must be pulled to the minimum position  
\*Left blind shown

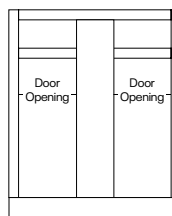

Cabinet	Min. Pull	Max. Pull	Actual Size	Door(s)	Door Opening
BLB36/39	36"	39"	30"	B12	9"
BLB39/42	39"	42"	36"	B15	12"
BLB42/45	42"	45"	42"	B18	15"

Item Number	R
-------------	---

**Diagonal Corner Sink Base Cabinet**

<b>CSB36</b>	1178
--------------	------

• Requires 36" x 36" wall space.

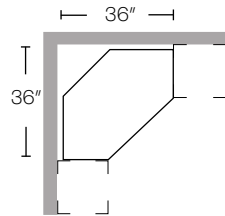
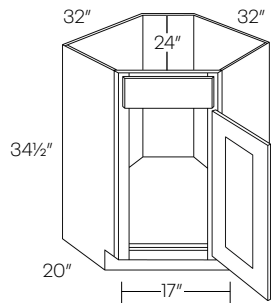
**1 Drawer Front 2 Door Sink Base**

<b>SB24</b>	575
<b>SB27</b>	617

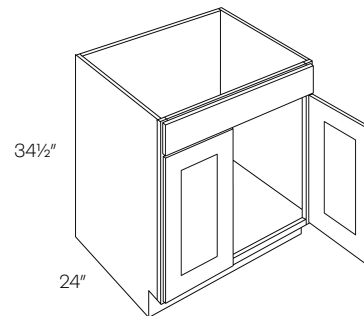
**Diagonal Corner Sink Front**

<b>CSF36*</b>	312
<b>CSFFL36 (Floor)</b>	145

\*Requires 36" x 36" wall space.  
\*Requires Floor (sold separately)

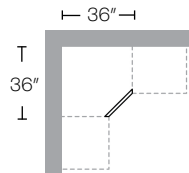
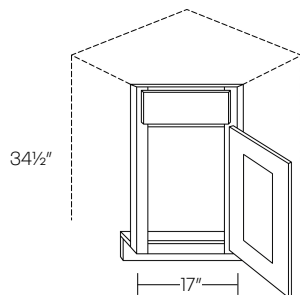
**2 Drawer Front 2 Door Sink Base**

<b>SB30</b>	656
<b>SB33</b>	693
<b>SB36</b>	710
<b>SB39</b>	728
<b>SB42</b>	743

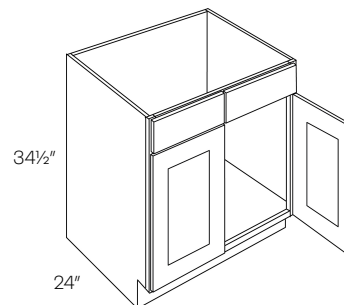
**Lazy Susan Corner Base Cabinet**

<b>CAR36</b>	1270
--------------	------

- Wood rotating shelf
- Requires 33" x 33" / 36" x 36" wall space
- Pie cut for 33" is 9" and for 36" is 12"

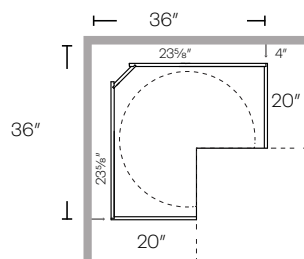
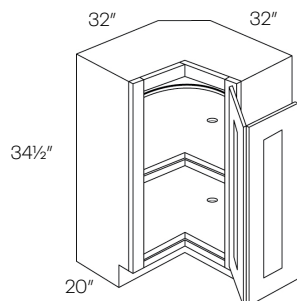
**2 Drawer 4 Door Base Cabinet**

<b>SB48</b>	835
-------------	-----

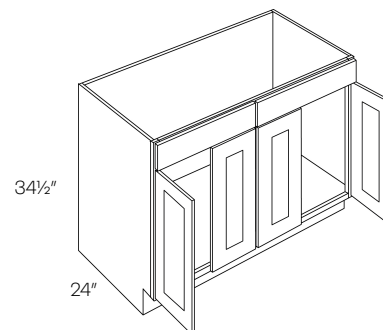

Item Number	R
-------------	---

Combination Sink Base Cabinet

SB42RD	789
SB42LD	789

- Drawer is 12" wide
- Right Drawer (RD) shown

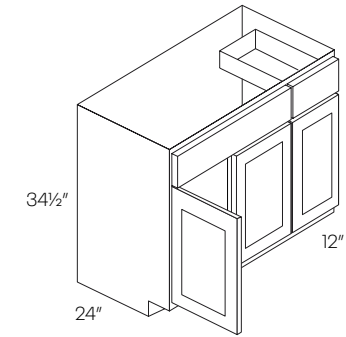

Combination Sink Base Cabinet

SB54	934
SB60	1017

	Door	Sink	Door
SB54	12"	30"	12"
SB60	15"	30"	15"

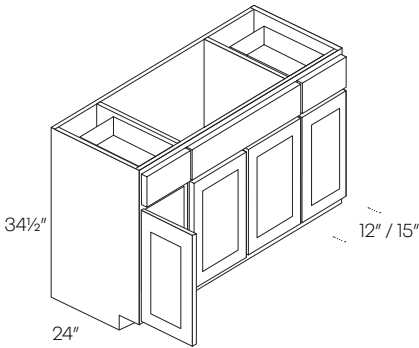

Item Number	R
-------------	---

Single Door Utility Cabinet

UC1824X84"	1453
UC1824X96"	1888

- 3 bottom adjustable shelves
- 84" has 2 upper shelves
- 96" has 3 upper shelves

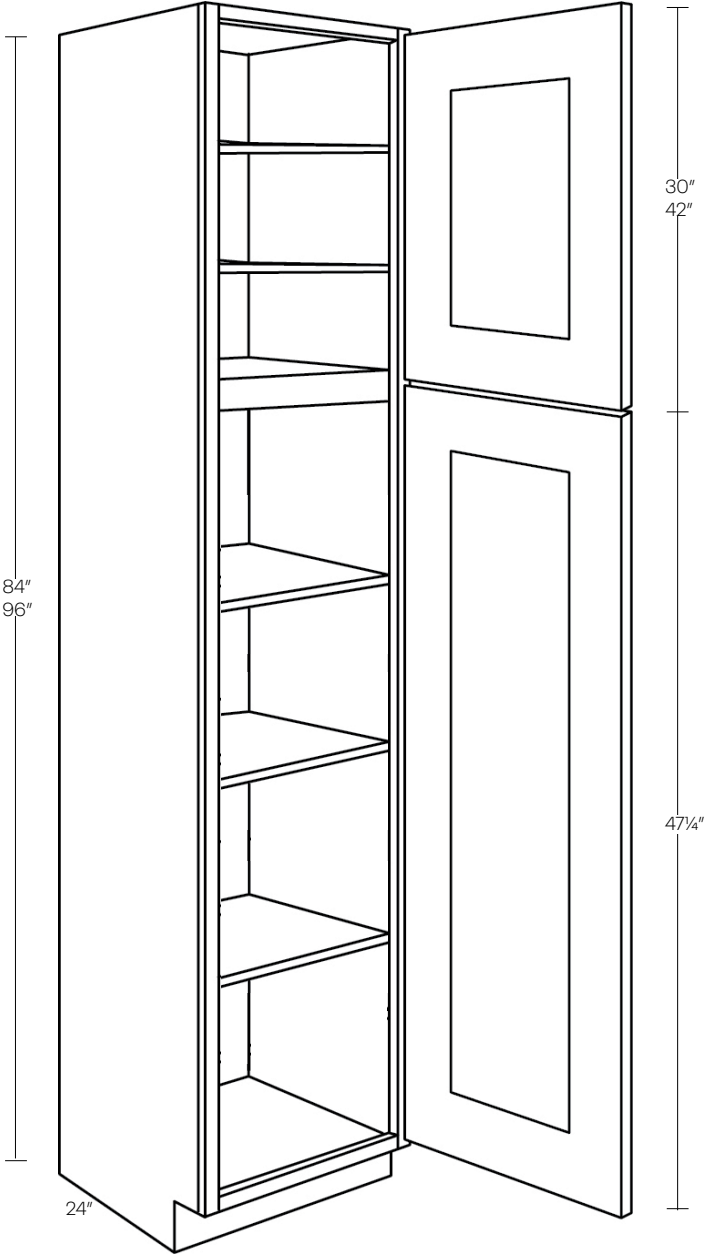

Double Door Utility Cabinet

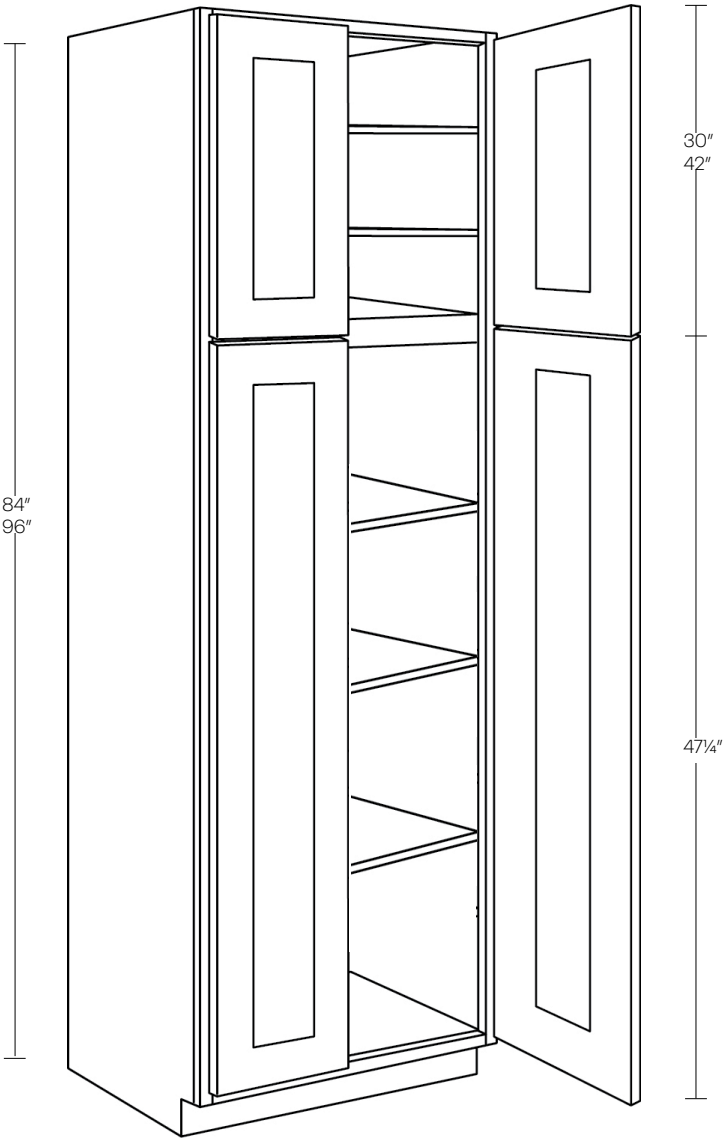

Item Number	R
-------------	---

UC2424X84*	1673
UC2424X96*	2112

- 3 bottom adjustable shelves
  - 84" has 2 upper shelves
  - 96" has 3 upper shelves
- \*POS not available



	Item Number	R
1 Door Vanity Sink Base Cabinet	V1816-32.5	284

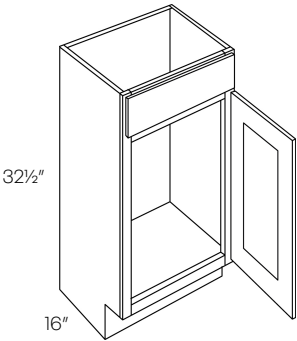

Vanity Drawer Base Cabinet	VDB15-32.5	653
	VDB18-32.5	668

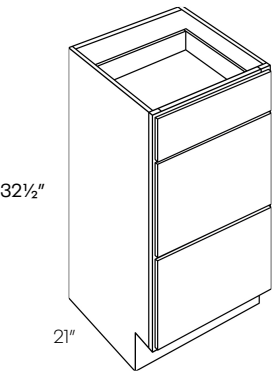

2 Door Vanity Sink Base Cabinet	V2418-32.5	366
	V3018-32.5	465
	V2421-32.5	394
	V3021-32.5	493
	V3621-32.5	596

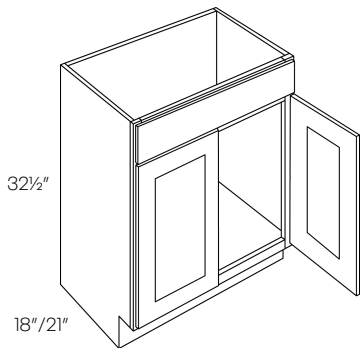

	Item Number	R
1 Door 2 Drawer Vanity Sink Base Cabinet	V2421D-32.5	569
	V3021D-32.5	780

• Drawers on right hand side only

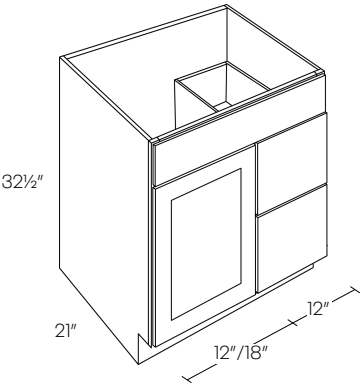

2 Door 2 Drawer Vanity Sink Base Cabinet	V3621D-32.5	881
	V4221D-32.5	894

• Drawers on right hand side only

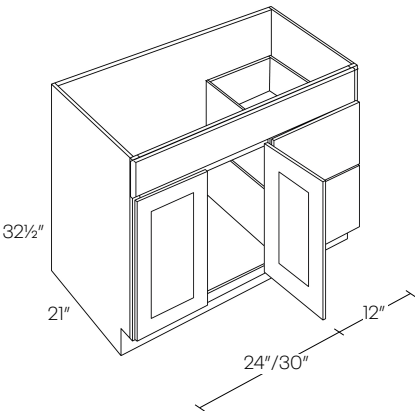

2 Door 4 Drawer Vanity Sink Base Cabinet	V4821DD-32.5	1023
--	--------------	------

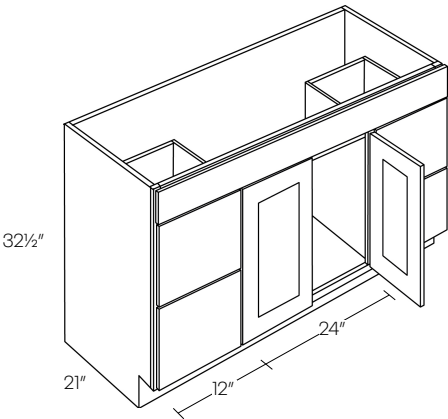

	Item Number	R
Single Door Medicine Cabinet	MC1830	285

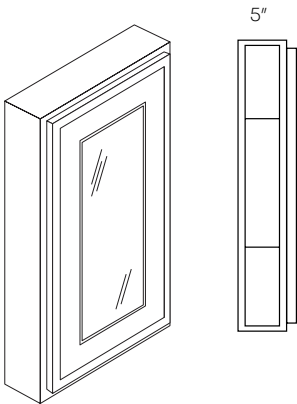

Double Door Medicine Cabinet	MC2430	508
	MC3030	567
	MC3630	638

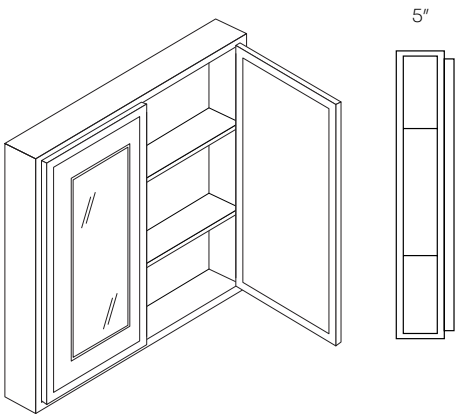

Item Number

R

Filler

F330	47
F630	73
F342	63
F642	103
F396	120
F696	234

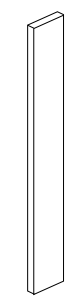

F330/F630/F342/F642

F396/F696

• Fillers finished on all 4 sides

Item Number

R

Plywood Panel

PLY4X8	349
--------	-----

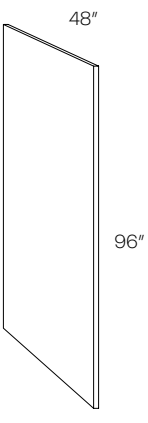

Item Number

R

Base End Panel

DWR3	159
------	-----

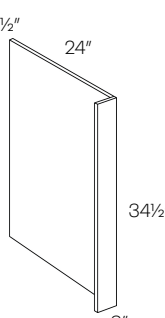

DWR

Item Number

R

Crown Molding

CRM	115
-----	-----

• 8 feet long

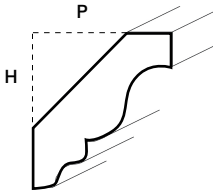

CRM

Height: 2"

Projection: 2"

Item Number

R

Refrigerator End Panel

REP384	444
REP396	489



REP3

Item Number

R

Corner Molding

OCM	109
ICM	109

• 8 feet long

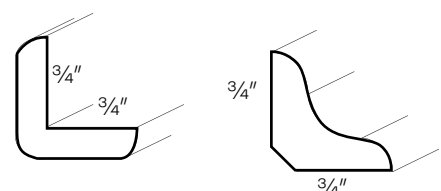

OCM

ICM

Item Number	R
----------------	---

Item Number	R
----------------	---

<b>Scribe Molding</b>	<b>SCM</b>	<b>72</b>
-----------------------	------------	-----------

• 8 feet long

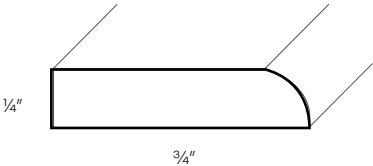

<b>Toe Kick</b>	<b>TKS</b>	<b>81</b>
-----------------	------------	-----------

• 8 feet long

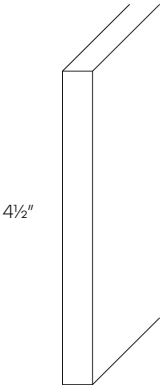

<b>Touch Up Kit</b>	<b>TUP</b>	<b>100</b>
---------------------	------------	------------

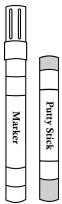

TUP



# **Cabinet & Door Information**

---

Concord Collection

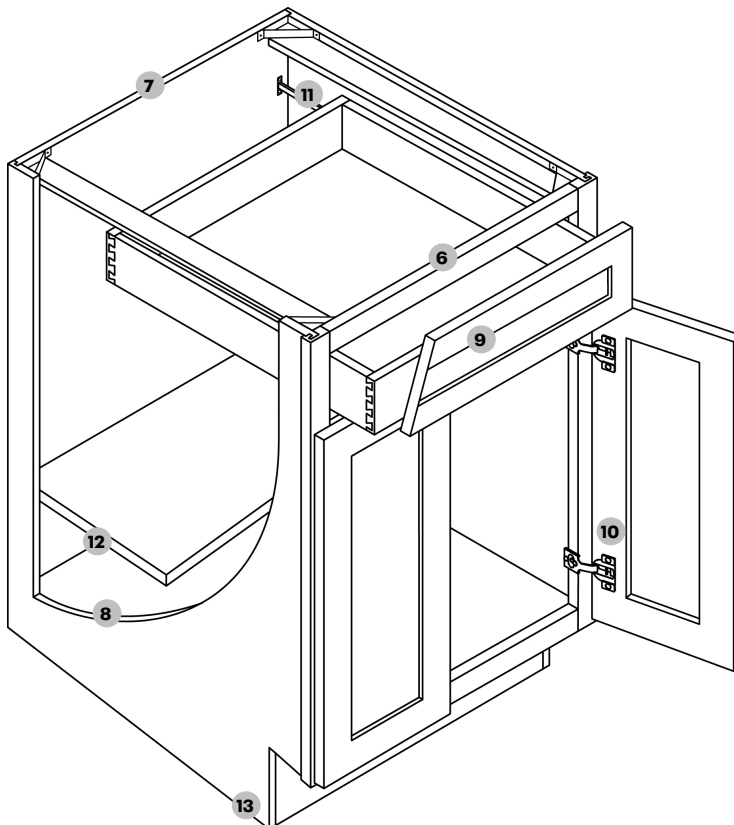
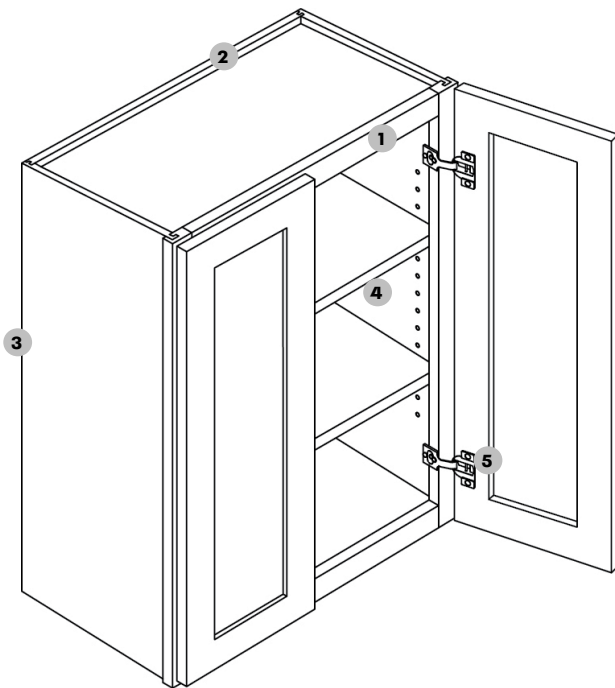

- 1 **Frame** —  $\frac{3}{4}$ " thick,  $1\frac{1}{2}$ " wide, kiln-dried solid hardwood. Frame and sides are installed with our interlocking system, which insures easy assembly and inseparable strength
- 2 **Back panel** — Full  $\frac{1}{2}$ " plywood back, installed with our interlock system. Screwed to top and bottom. Exterior is finished.
- 3 **End panel** —  $\frac{1}{2}$ " Plywood sides. Finished exterior with a natural wood-finish veneer interior.
- 4 **Shelves** —  $\frac{3}{4}$ " thick, plywood; fully adjustable.
- 5 **Hinges** — Heavy duty steel concealed hinge, adjustable with soft-close mechanism.

\*36" and 42" Wall cabinets will have 3 hinges

- 6 **Base frame** —  $\frac{3}{4}$ " thick,  $1\frac{1}{2}$ " wide, kiln-dried solid hardwood. Frame and sides are installed with our interlocking system, which insures easy assembly and inseparable strength. Exterior is finished.
- 7 **Back panel** — Full  $\frac{1}{2}$ " plywood back, installed with our interlock system. Screwed to top and bottom.
- 8 **End panel** —  $\frac{1}{2}$ " Plywood sides. Finished exterior with a natural wood-finish veneer interior.
- 9 **Drawers** —  $\frac{3}{4}$ " Solid wood, dovetail construction. With high quality stainless steel full extension under-mount glide. With soft-close safety feature.
- 10 **Hinges** — Heavy duty steel concealed hinge, adjustable with soft-close mechanism.
- 11 **Glides** — High quality stainless steel full extension under-mount glide. With soft-close safety feature.
- 12 **Shelves** —  $\frac{3}{4}$ " thick, plywood; fully adjustable. (10" deep)
- 13 **Toe kick** —  $4\frac{1}{2}$ " Toe kick with  $2\frac{1}{2}$ " inset on all standard base and vanity cabinets.

**BLUM hinges and glides are available as an upgrade for an additional charge. Please contact your customer service representative for pricing.**



Elegant

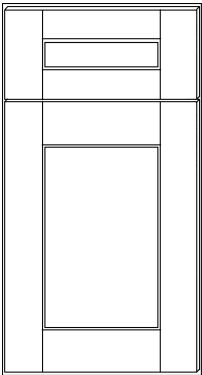

Finish	Price Code
EB02 - Smoky Grey (stain)	A
EB10 - White (paint)	A
EB22 - Dove (paint)	A
EB23 - Stone (hybrid stain)	B
EB27 - Ocean (paint)	A

\*Please note: EB23 Stone is now under the 'B' Price Code

A full overlay 5 piece solid wood, with solid MDF veneer flat center panel. Mortise and Tenon construction.

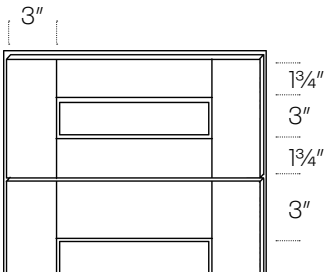

Fashion

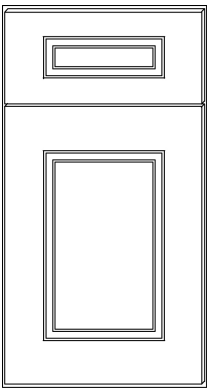

Finish	Price Code
FB10 - White (paint)	B
FB27 - Ocean (paint)	B

A full overlay 5 piece solid wood, with solid MDF veneer flat center panel. Mortise and Tenon construction.

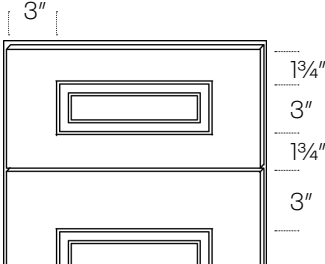

Park Avenue

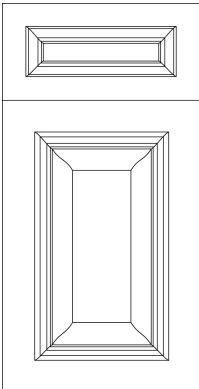

Finish	Price Code
PB10 - White (paint)	C
PB27 - Ocean (paint)	C

A full overlay 5 piece solid wood, raised panel MDF veneer center. Mitered construction.

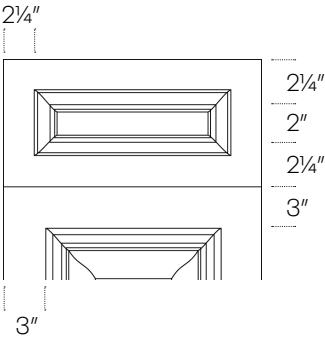

Richmond

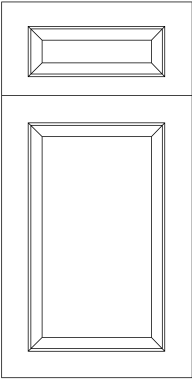

Finish	Price Code
RB10 - White (paint)	C
RB23 - Stone (hybrid stain)	C

A full overlay 5 piece solid wood, with solid MDF veneer flat center panel. Mitered construction.

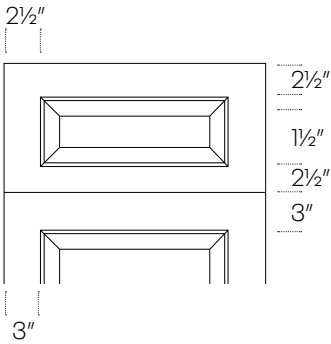

# **Specifications and Prices**

---

Concord Collection

12"-15" High Wall Cabinet

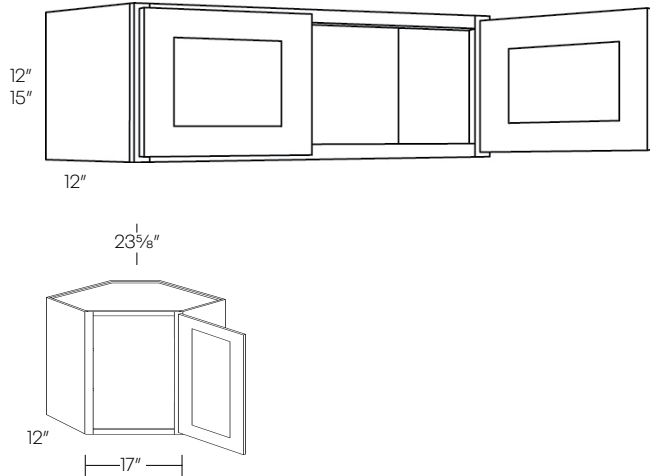

Item Number	A	B	C
3012	428	454	479
3312	453	480	508
3612	493	523	553
1215 (one door)	275	311	330
1515 (one door)	294	327	347
1815 (one door)	317	344	365
2115 (one door)	339	361	383
CW2415 (one door)	634	671	711
2415	431	457	481
3015	444	471	498
3315	469	498	525
3615	540	573	604

- No Shelf
- Can be cut for glass

18" High Wall Cabinet

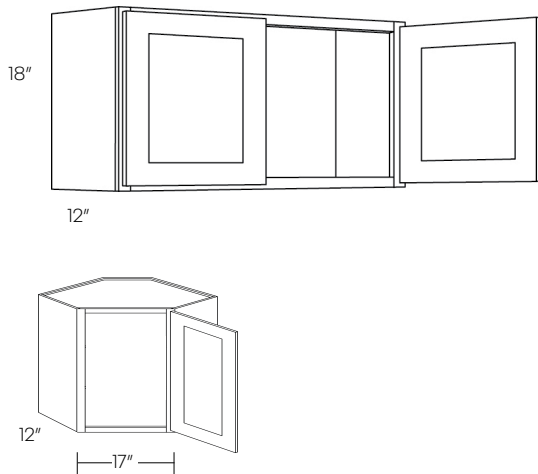

1218 (one door)	314	356	377
1518 (one door)	338	374	396
1818 (one door)	363	394	417
2118 (one door)	408	433	457
CW2418	725	769	816
2418	451	478	504
3018	474	502	531
3318	489	518	548
3618	559	593	626
3918*	626	N/A	N/A

- No Shelf
  - Can be cut for glass
- \*3918 only available in EB10

24" High Wall Cabinet

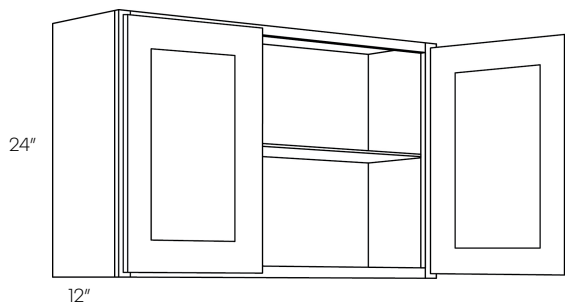

2424	607	645	681
2724	611	648	684
3024	620	657	693
3324	658	698	737
3624	706	748	791
3924*	734	N/A	N/A
4224	795	844	892

- Can be cut for glass
- \*3924 only available in EB10

Horizontal Wall Cabinet

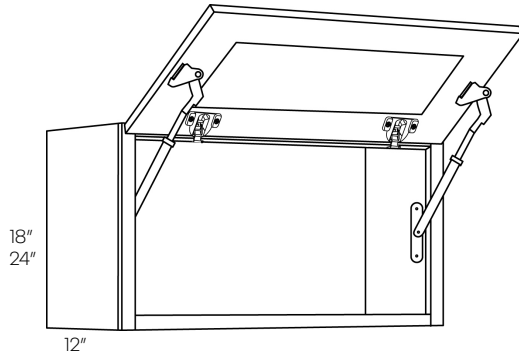

Item Number	A	B	C
3012-HD	687	730	770
3015-HD	704	746	789
3018-HD	710	754	795
3024-HD *	878	931	984
3612-HD	753	797	843
3615-HD	798	847	895
3618-HD	818	868	917
3624-HD*	965	1024	1082

- \*Has one shelf
- Can be cut for glass

24" Deep Wall Cabinet

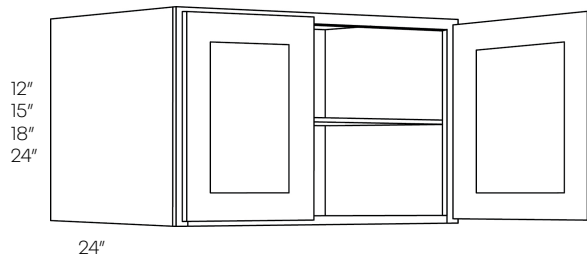

3012X24	603	640	677
3015X24	639	680	718
3018X24	676	717	758
3021X24**	754	N/A	N/A
3024X24*	831	880	930
3312X24	615	653	689
3315X24	672	712	754
3318X24	729	772	816
3324X24*	891	944	998
3612X24	663	705	744
3615X24	720	763	807
3618X24	774	822	869
3624X24*	955	1013	1071
3924x24**	1099	N/A	N/A

- Can be cut for glass
- \* Shelf only on 24" high cabinets
- \*\*Only available in EB10

30" High Single Door Wall Cabinet

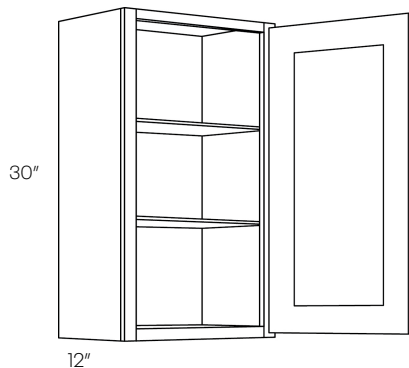

930	351	372	393
1230	392	416	439
1530	422	447	472
1830	475	503	532
2130	567	602	636

- Can be cut for glass

30" High Double Door Wall Cabinet

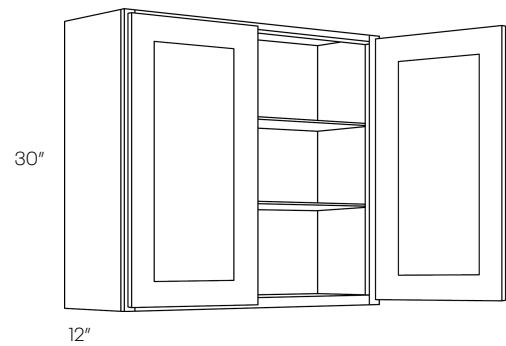

Item Number	A	B	C
2430	604	641	678
2730	667	708	747
3030	683	725	766
3330	745	791	835
3630	791	839	887
3930	855	907	959
4230	922	977	1033

- Can be cut for glass

30" High 4 Door Wall Cabinet

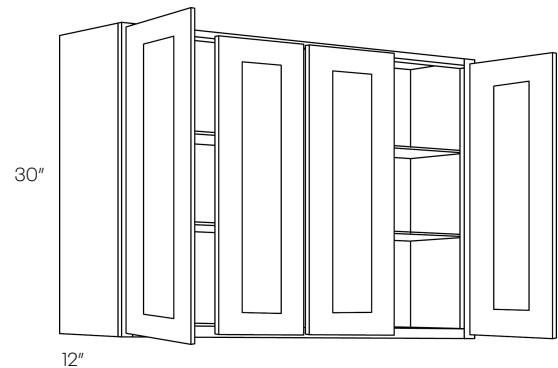

4830	1037	1100	1162
------	------	------	------

- Can be cut for glass

30" High Blind Wall Cabinet

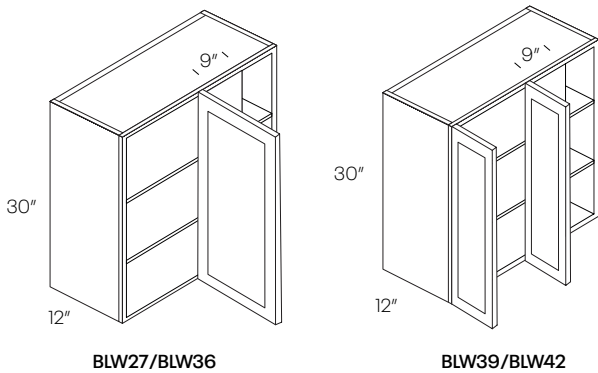

BLW27/3030 (1 door)	861	913	964
BLW36/3930 (1 door)	1033	1095	1157
BLW39/4230	1127	1194	1263
BLW42/4530	1237	1312	1385

- Reversible left or right
- Can be cut for glass

Cabinet	Min. Pull	Max. Pull	Actual Size	Door(s)	Door Opening
BLW27/3030	27"	30"	27"	1230	9" X 27"
BLW36/3930	36"	39"	36"	2130	18" X 27"
BLW39/4230	39"	42"	39"	2430	21" X 27"
BLW42/4530	42"	45"	42"	2730	24" X 27"

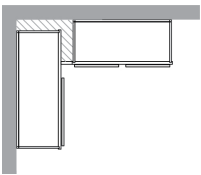

Item Number	A	B	C
-------------	---	---	---

30" High Diagonal Corner Wall Cabinet

CW2430	881	935	987
--------	-----	-----	-----

- Can be cut for glass
- 2430 uses 14<sup>1</sup>/<sub>16</sub>" door
- Requires 24" X 24" wall space

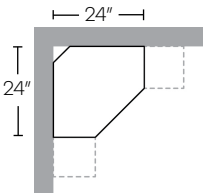
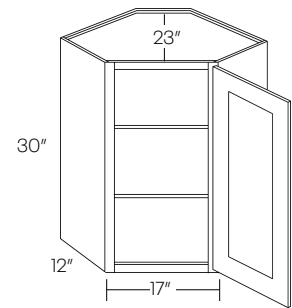

30" High Corner Wall Cabinet

WSQ2430	947	1003	1060
---------	-----	------	------

- Requires 24" X 24" wall space
- Pie is 12" X 12"

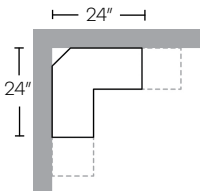
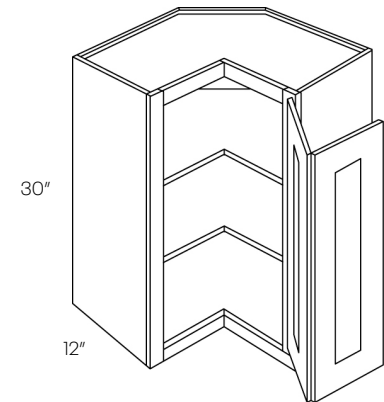

30" High Single Mullion Door Wall Cabinet

MD-WF11530	N/A	N/A	890
MD-WF11830	N/A	N/A	1008

- Glass not included
- Finished interior
- MD only in: PB
- Not available in RB

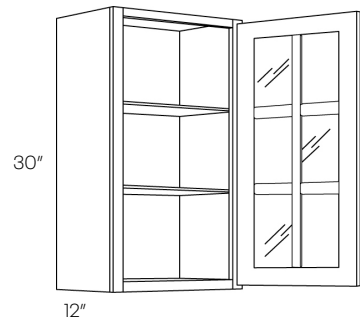

30" High Double Mullion Door Wall Cabinet

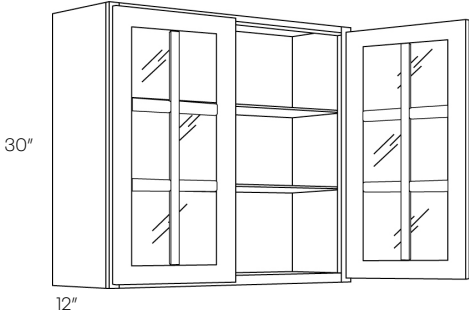

Item Number	A	B	C
MD-WFI3030	N/A	N/A	1087
MD-WFI3630	N/A	N/A	1220

- Glass not included
- Finished interior
- MD only in: PB
- Not available in RB

30" High Corner Mullion Door Wall Cabinet

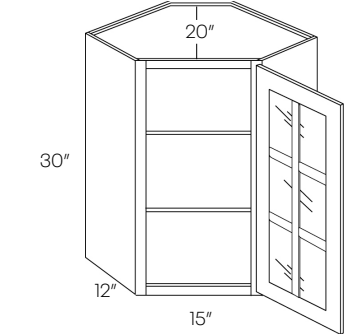

MD-CWF12430	N/A	N/A	1516
-------------	-----	-----	------

- Requires 24" X 24" wall space
- Glass not included
- Finished interior
- MD only in: PB
- Not available in RB

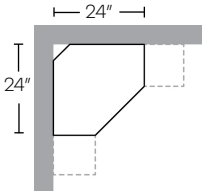

36" High Single Door Wall Cabinet

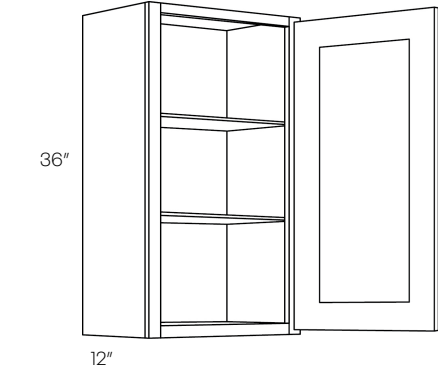

936	422	447	472
1236	466	494	522
1536	507	539	569
1836	564	599	633
2136	678	719	760

- Can be cut for glass



36" High Double Door Wall Cabinet

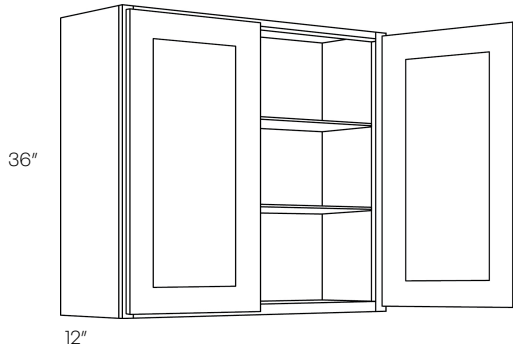

Item Number	A	B	C
2436	722	766	809
2736	798	847	895
3036	833	884	934
3336	891	944	998
3636	942	999	1056
4236	1106	1172	1239

- Can be cut for glass

36" High Blind Wall Cabinet

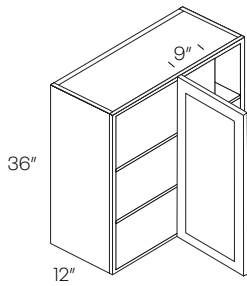

BLW27/BLW36

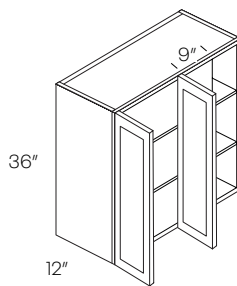

BLW39

BLW27/3036	1002	1062	1122
BLW36/3936	1190	1263	1333
BLW39/4236	1319	1399	1479

- Reversible left or right
- Can be cut for glass

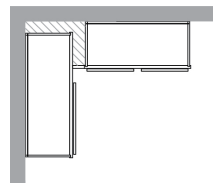

Cabinet	Min. Pull	Max. Pull	Actual Size	Door(s)	Door Opening
BLW27/3036	27"	30"	27"	1236	9" X 33"
BLW36/3936	36"	39"	36"	2136	18" X 33"
BLW39/4236	39"	42"	39"	2436	21" X 33"

36" High Diagonal Corner Wall Cabinet

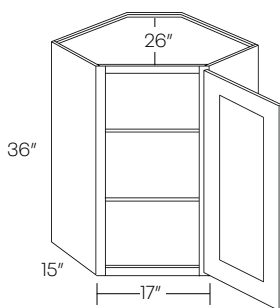
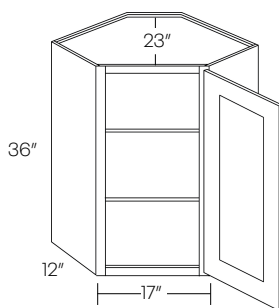

CW2436	928	984	1039
CW2736	1084	1150	1215

- Can be cut for glass
- 2430 uses 14<sup>11</sup>/<sub>16</sub>" door; 2730 uses 16<sup>3</sup>/<sub>16</sub>" door
- Requires 24" X 24" / 27" X 27" wall space

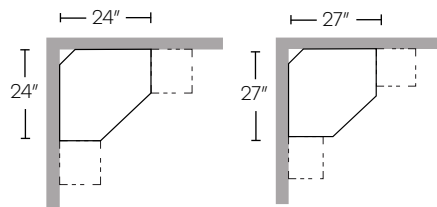

	Item Number	A	B	C
36" High Corner Wall Cabinet	WSQ2436	996	1056	1116

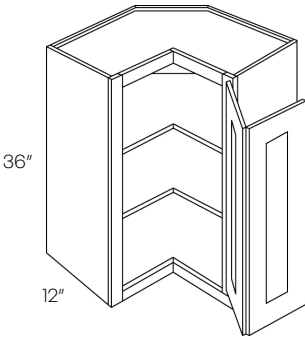

- Requires 24" X 24" wall space
- Pie is 12" X 12"

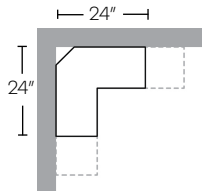

36" High Single Mullion Door Wall Cabinet	MD-WFI1536	N/A	N/A	1021
	MD-WFI1836	N/A	N/A	1145

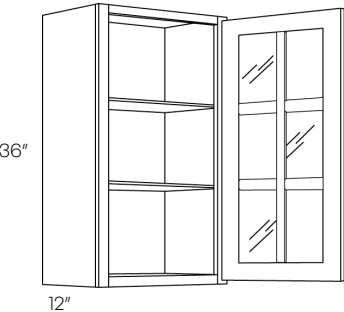

- Glass not included
- Finished interior
- MD only in: PB
- Not available in RB

36" High Double Mullion Door Wall Cabinet	MD-WFI3036	N/A	N/A	1788
	MD-WFI3636	N/A	N/A	2049

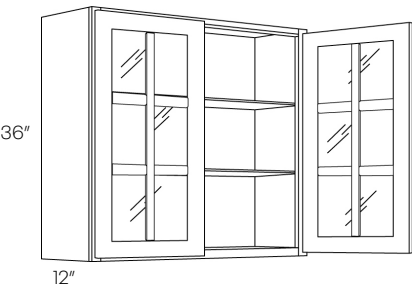

- Glass not included
- Finished interior
- MD only in: PB
- Not available in RB

Item Number	A	B	C
-------------	---	---	---

**36" High Corner Mullion Door Wall Cabinet**

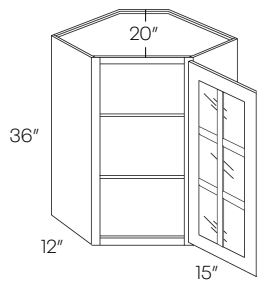

<b>MD-CWF12436</b>	N/A	N/A	1735
--------------------	-----	-----	------

- Glass not included
- Finished interior
- MD only in: PB
- Not available in RB

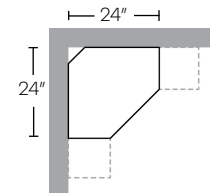

**42" High Single Door Wall Cabinet**

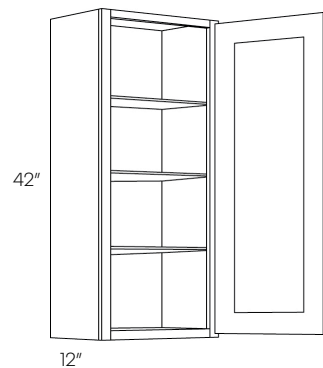

<b>942</b>	470	499	527
<b>1242</b>	515	546	577
<b>1542</b>	565	600	634
<b>1842</b>	627	665	704
<b>2142</b>	752	796	842

- Can be cut for glass

**42" High Double Door Wall Cabinet**

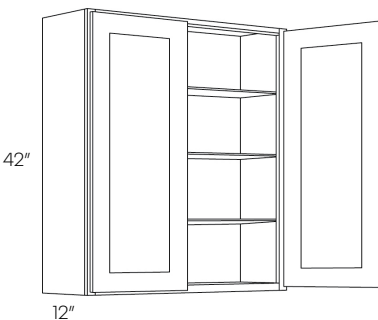

<b>2442</b>	807	855	903
<b>2742</b>	886	939	992
<b>3042</b>	917	973	1027
<b>3342</b>	987	1048	1107
<b>3642</b>	1046	1109	1171
<b>4242</b>	1216	1290	1362

- Can be cut for glass

42" High Blind Wall Cabinet

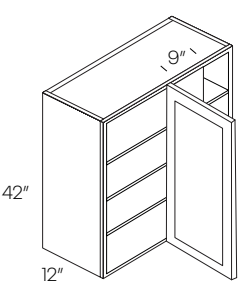

BLW27/BLW36

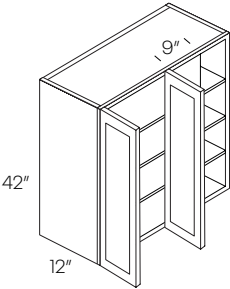

BLW39

Item Number	A	B	C
-------------	---	---	---

BLW27/3042	1116	1183	1250
BLW36/3942	1339	1420	1500
BLW39/4242	1463	1553	1641

- Can be cut for glass
- Reversible left or right

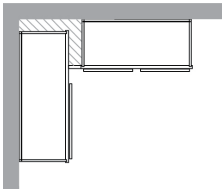

Cabinet	Min. Pull	Max. Pull	Actual Size	Door(s)	Door Opening
BLW27/3042	27"	30"	27"	1242	9" X 39"
BLW36/3942	36"	39"	36"	2142	18" X 39"
BLW39/4242	39"	42"	39"	2442	21" X 39"

42" High 4 Door Wall Cabinet

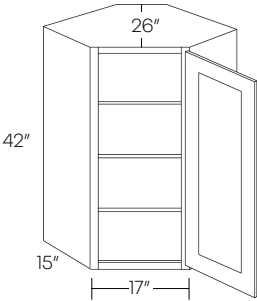
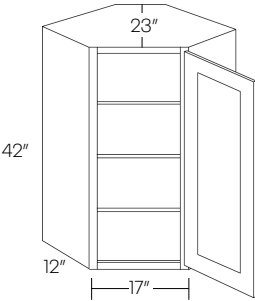

CW2442	1150	1220	1289
CW2742	1339	1420	1500

- Can be cut for glass
- 2430 uses 14<sup>11</sup>/<sub>16</sub>" door; 2730 uses 16<sup>3</sup>/<sub>16</sub>" door
- Requires 24" X 24" / 27" X 27" wall space

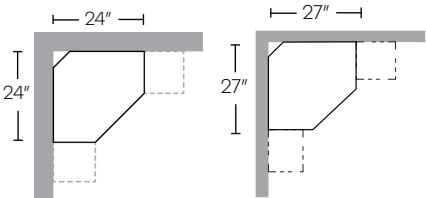

42" High Corner Wall Cabinet

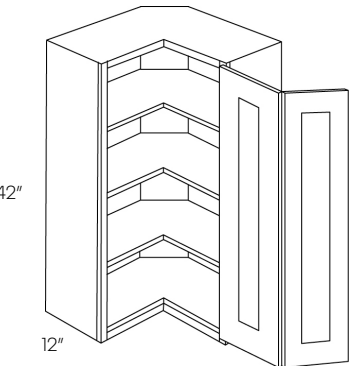

WSQ2442	1234	1309	1383
---------	------	------	------

- Requires 24" X 24"
- Pie is 12" X 12"

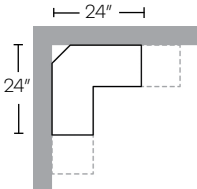

Item Number	A	B	C
-------------	---	---	---

42" High Single Mullion Door Wall Cabinet

MD-WFI1542	N/A	N/A	1157
MD-WFI1842	N/A	N/A	1288

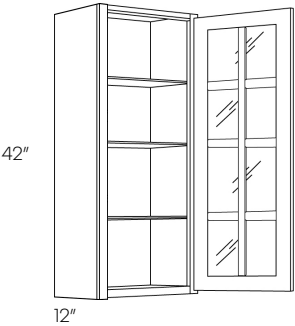

- Glass not included
- Finished interior
- MD only in: PB
- Not available in RB

42" High Double Mullion Door Wall Cabinet

MD-WFI3042	N/A	N/A	2019
MD-WFI3642	N/A	N/A	2294

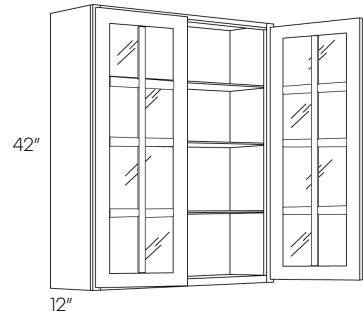

- Glass not included
- Finished interior
- MD only in: PB
- Not available in RB

42" High Corner Mullion Door Wall Cabinet

MD-CWF12442	N/A	N/A	1953
-------------	-----	-----	------

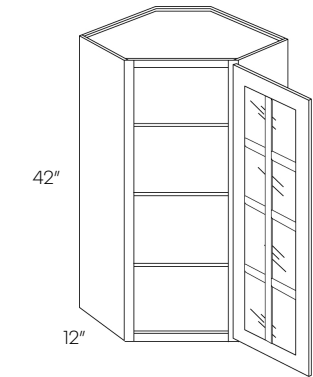

- Requires 24" X 24" wall space
- Glass not included
- Finished interior
- MD only in: PB
- Not available in RB

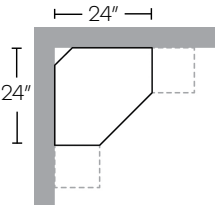

	Item Number	A	B	C
Plate & Wine Rack Cabinet	PR3018	593	593	593
	WR3018	593	593	593
	WCX1818	360	360	360
	SGH30	192	192	192

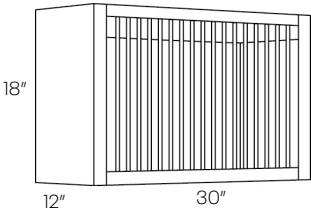

PR3018

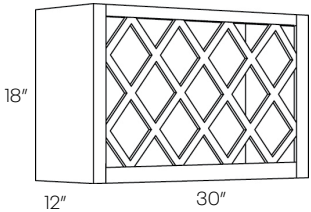

WR3018

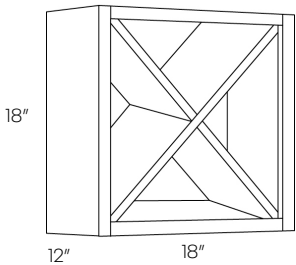

WCX1818

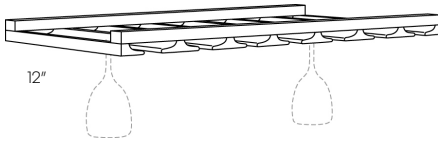

SGH30

• Finished interior

Organizer Cubby	OC36	297	297	297
	WC30	272	272	272
	WC36	282	282	282

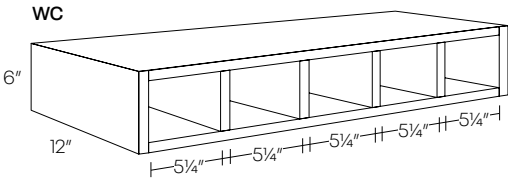

- Finished interior
- Wood is 3/4 inch thick

Item Number	A	B	C
-------------	---	---	---

Knick Knack Wall Shelf

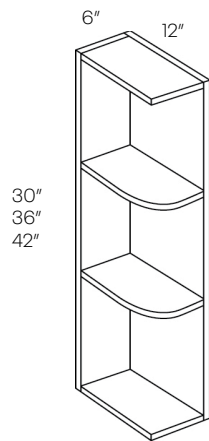

WS30	208	208	208
WS36	245	245	245
WS42	278	278	278

- Reversible
- Fixed shelves
- 42" Has 3 shelves

Single Door Wall End Cabinet

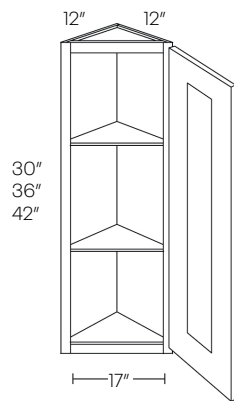

WEC1230	405	430	453
WEC1236	453	480	508
WEC1242	506	538	567

- 42" Has 3 shelves

Double Door Wall End Cabinet

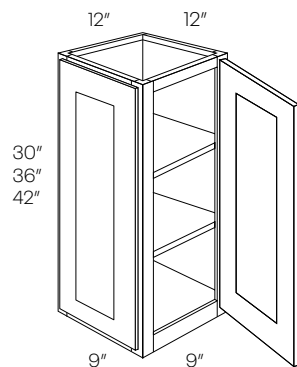

WECD1230	506	538	567
WECD1236	567	602	636
WECD1242	633	671	708

- 42" Has 3 shelves

Wall Spice Cabinet

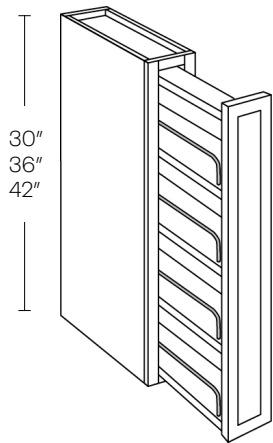

Item Number	A	B	C
WSP30	450	477	503
WSP36	523	555	586
WSP42	553	586	621

- Cabinet is 6" wide

Microwave Cabinet

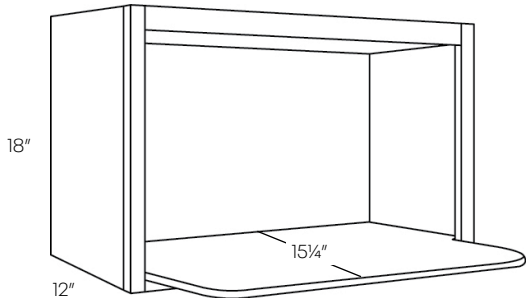

MW3018	507	507	507
--------	-----	-----	-----

- Finished interior
- Opening 27" W X 14 1/4" H
- Shelf ships loose
- Depth of the shelf may be cut-down



Single Door & Drawer Base Cabinet

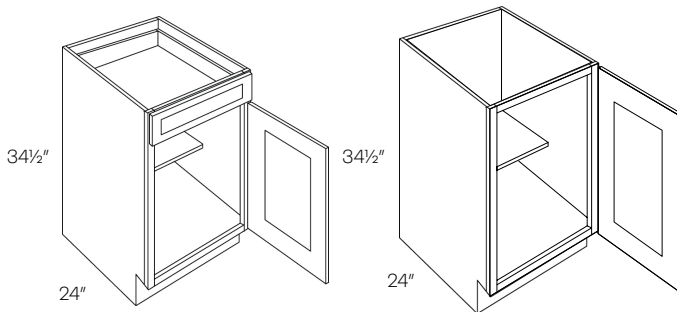

Full Height Door

Item Number	A	B	C
-------------	---	---	---

<b>B9-FH</b>	563	598	632
<b>B9</b>	563	598	632
<b>B12</b>	635	674	711
<b>B15</b>	662	702	742
<b>B18</b>	698	739	782
<b>B21</b>	783	830	876

• Full height doors are available add 20%

Single Drawer Double Door Base Cabinet

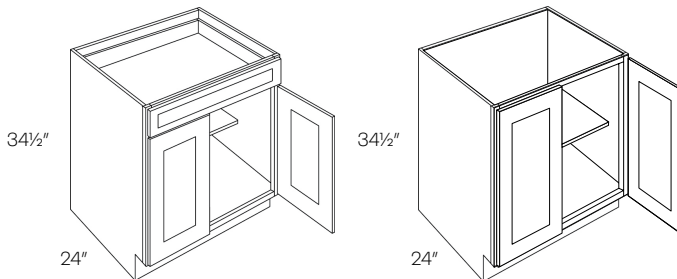

Full Height Door

<b>B24</b>	843	893	943
<b>B27</b>	922	977	1033

• Full height doors are available add 20%

Double Drawer & Door Base Cabinet

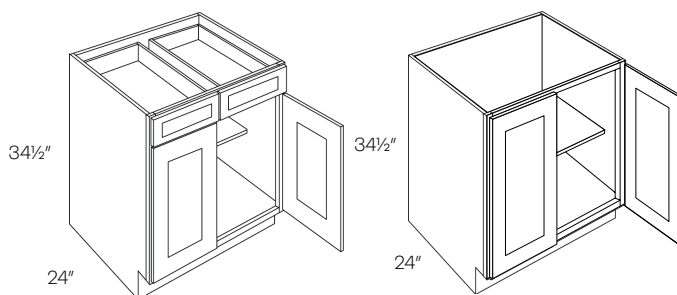

Full Height Door

<b>B30</b>	1046	1109	1171
<b>B33</b>	1110	1179	1244
<b>B36</b>	1160	1229	1299
<b>B39</b>	1225	1299	1373
<b>B42</b>	1294	1373	1451

• Full height doors are available add 20%

Item Number	A	B	C
-------------	---	---	---

**Double Drawer & 4 Door Base Cabinet**

<b>B48</b>	1434	1520	1607
------------	------	------	------

- Full height doors are available add 20%

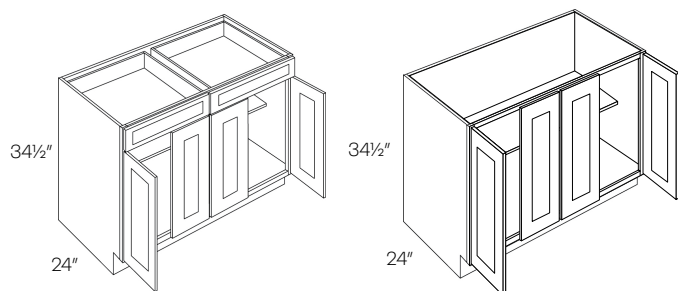

Full Height Door

**Single Door & Drawer Base Cabinet W/ 1 POS**

<b>B12-POS1</b>	927	983	1038
<b>B15-POS1</b>	962	1021	1079
<b>B18-POS1</b>	1020	1081	1142
<b>B21-POS1</b>	1117	1184	1251

- Full height doors are available add 20%
- Ball bearing soft close glides for POS
- POS has natural finish

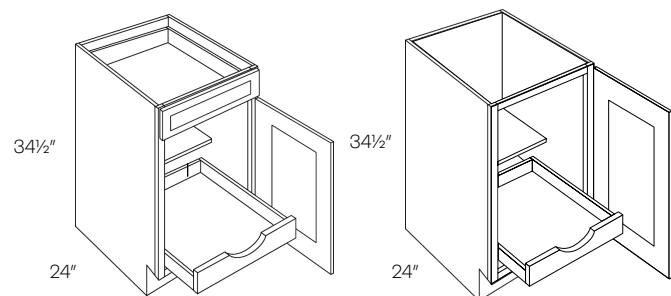

Full Height Door

**Single Drawer Double Door Base Cabinet W/1 POS**

<b>B24-POS1</b>	1206	1278	1351
<b>B27-POS1</b>	1295	1374	1452

- Full height doors are available add 20%
- Ball bearing soft close glides for POS
- POS has natural finish

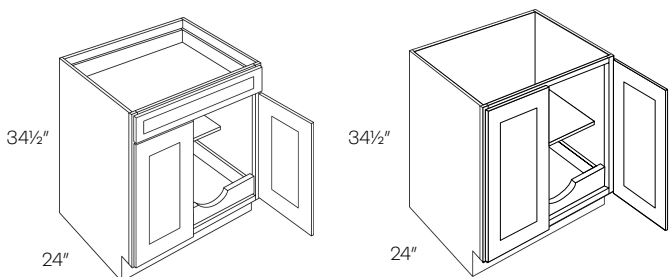

Full Height Door

Item Number	A	B	C
-------------	---	---	---

**Double Drawer & Door Base Cabinet W/1 POS**

<b>B30-POS1</b>	1433	1519	1605
<b>B33-POS1</b>	1509	1601	1691
<b>B36-POS1</b>	1580	1674	1770
<b>B42-POS1</b>	1862	1974	2087

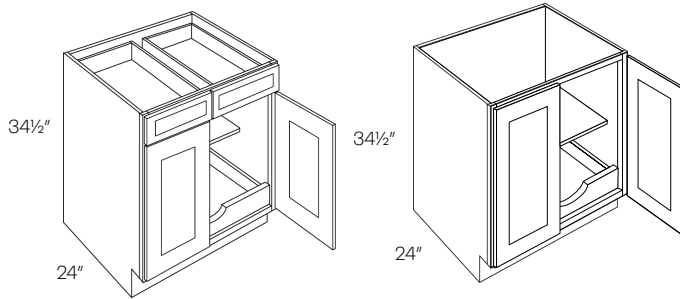

Full Height Door

- Full height doors are available add 20%
- Ball bearing soft close glides for POS
- POS has natural finish

**Double Drawer & 4 Door Base Cabinet W/2 POS**

<b>B48-POS2 (Has 2 POS)</b>	2061	2183	2307
---------------------------------	------	------	------

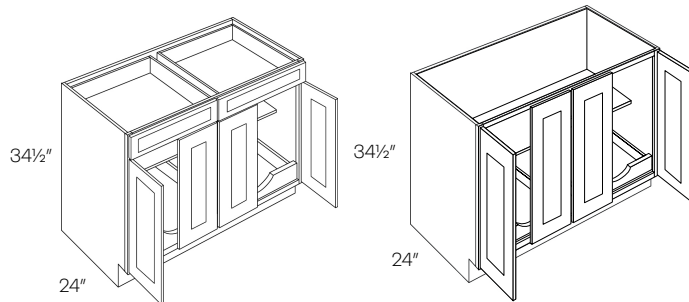

Full Height Door

- Has two POS
- Full height doors are available add 20%
- Ball bearing soft close glides for POS
- POS has natural finish

**Single Door & Drawer Base Cabinet W/ 2 POS**

<b>B12-POS2</b>	1119	1186	1253
<b>B15-POS2</b>	1164	1234	1304
<b>B18-POS2</b>	1242	1316	1391
<b>B21-POS2</b>	1351	1433	1512

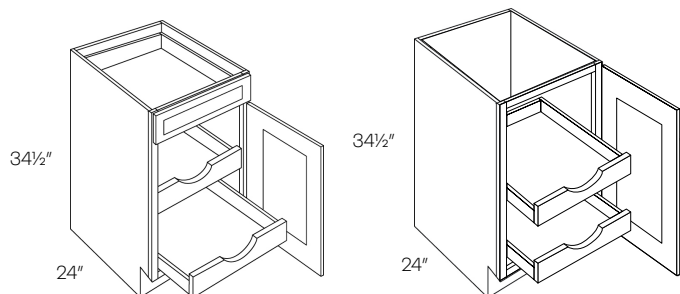

Full Height Door

- Full height doors are available add 20%
- Ball bearing soft close glides for POS
- POS has natural finish

	Item Number	A	B	C
<b>Single Drawer Double Door Base Cabinet W/2 POS</b>	<b>B24-POS2</b>	1468	1558	1645
	<b>B27-POS2</b>	1569	1665	1758



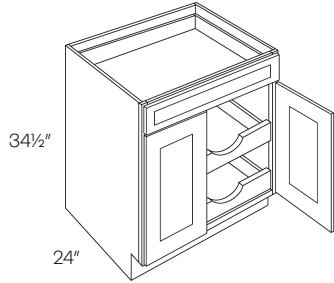
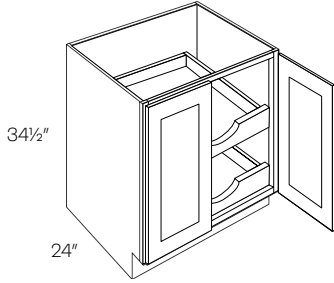

Full Height Door

- Full height doors are available add 20%
- Ball bearing soft close glides for POS
- POS has natural finish

<b>Double Drawer &amp; Door Base Cabinet W/2 POS</b>	<b>B30-POS2</b>	1720	1823	1927
	<b>B33-POS2</b>	1809	1918	2026
	<b>B36-POS2</b>	1899	2013	2127
	<b>B42-POS2</b>	2430	2577	2722

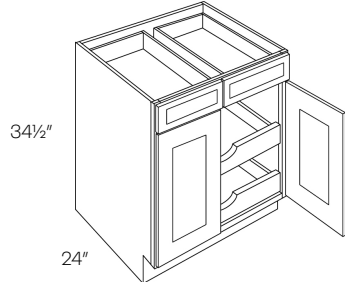
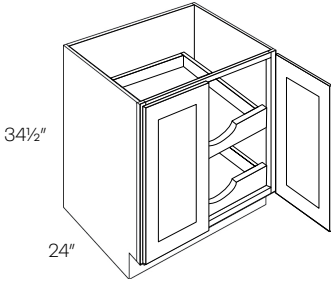



Full Height Door

- Full height doors are available add 20%
- Ball bearing soft close glides for POS
- POS has natural finish

<b>Double Drawer &amp; 4 Door Base Cabinet W/4 POS</b>	<b>B48-POS4</b>	2685	2848	3009
--	-----------------	------	------	------

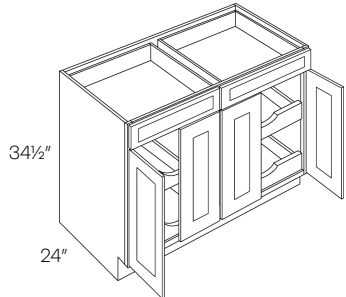
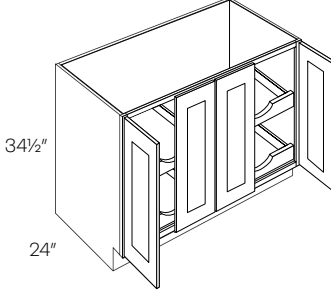

Full Height Door

- Has four POS
- Full height doors are available add 20%
- Ball bearing soft close glides for POS
- POS has natural finish

3 Drawer Base Cabinet

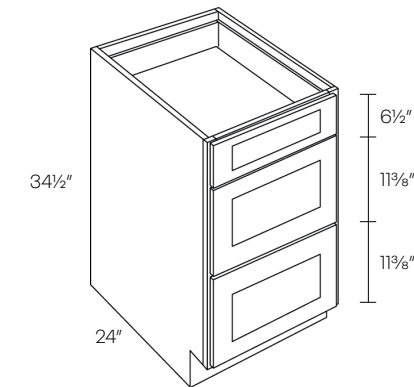

Item Number	A	B	C
DB12	1006	1067	1128
DB15	1047	1110	1172
DB18	1075	1140	1205
DB21	1109	1178	1243
DB24	1146	1216	1286
DB27	1203	1275	1348
DB30	1236	1311	1384
DB33	1297	1375	1453
DB36	1349	1431	1504

Blind Base Cabinet

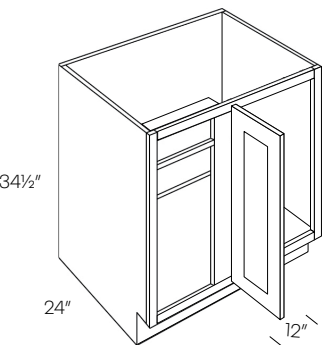
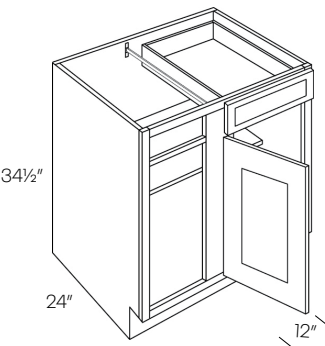

Full Height Door

BLB36/39	1100	1166	1232
BLB39/42	1130	1197	1266
BLB42/45	1209	1281	1354
BLB45/48	1315	1395	1474

- Reversible Left or Right
- Must be pulled to the minimum position
- \* Left blind shown

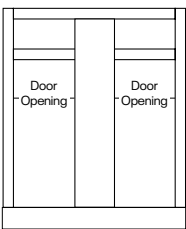
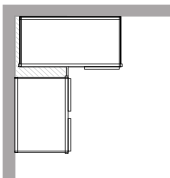

Cabinet	Min. Pull	Max. Pull	Actual Size	Door(s)	Door Opening
BLB36/39	36"	39"	27"	B9	6"
BLB39/42	39"	42"	33"	B12	9"
BLB42/45	42"	45"	39"	B15	12"
BLB45/48	45"	48"	45"	B18	15"

2 Drawer Base Cabinet

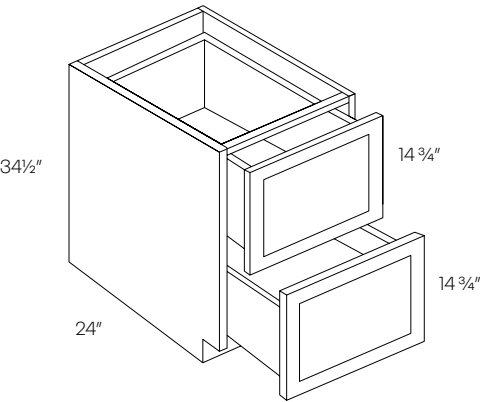

Item Number	A	B	C
DB24-2	1146	1216	1286
DB30-2	1236	1311	1384
DB33-2	1297	1375	1453
DB36-2	1349	1431	1504

Diagonal Corner Sink Base Cabinet

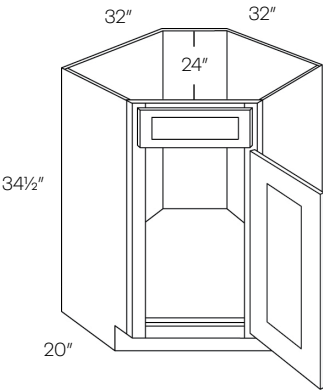

CSB36	1552	1645	1738
-------	------	------	------

• Requires 36" X 36" wall space

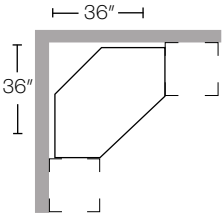

Diagonal Corner Sink Front

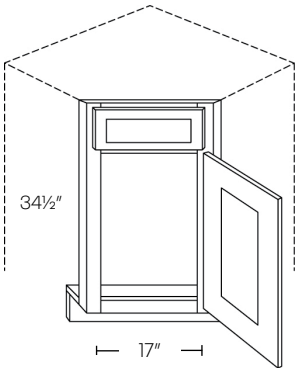

CSF36*	444	471	498
CSFFL36 (Floor)	155	155	155

\*Requires 36" X 36" wall space  
\*Requires a floor (sold separately)

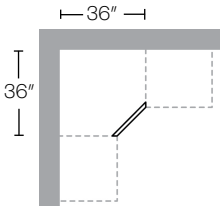

Item Number	A	B	C
-------------	---	---	---

Easy Reach Corner Base Cabinet

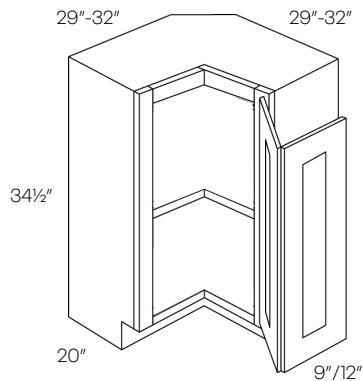

<b>BSQC33R</b>	1595	1692	1788
<b>BSQC33L</b>	1595	1692	1788
<b>BSQC36R</b>	1595	1692	1788
<b>BSQC36L</b>	1595	1692	1788

- Requires 33" X 33" / 36" X 36" wall space

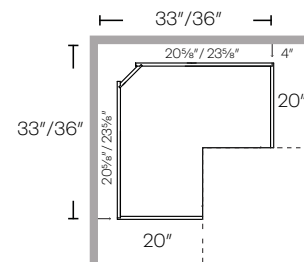

Lazy Susan Corner Base Cabinet

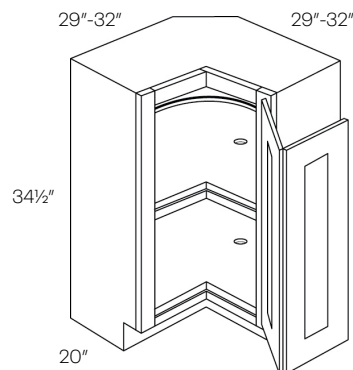

<b>CAR33R</b>	2065	2189	2314
<b>CAR33L</b>	2065	2189	2314
<b>CAR36R</b>	2065	2189	2314
<b>CAR36L</b>	2065	2189	2314

- Requires 33" X 33" / 36" X 36" wall space
- Pie is 9" X 9" / 12" X 12"
- Wooden Lazy Susan

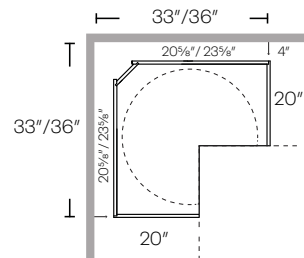

1 Drawer Front 2 Door Sink Base Cabinet

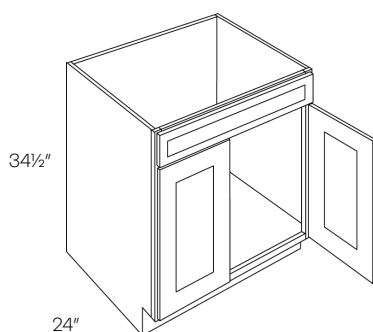

<b>SB24</b>	777	823	870
<b>SB27</b>	839	890	940
<b>TOT*</b>	243	243	243

- \* Factory Installed
- \* Tilt out tray is 11 1/4"

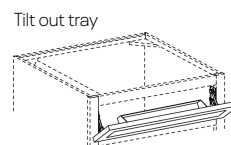

Double Drawer Front 2 Door Sink Base Cabinet

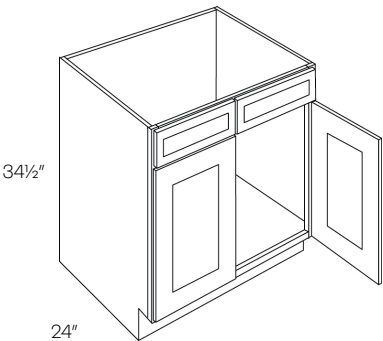

Item Number	A	B	C
SB30	888	941	995
SB33	949	1006	1062
SB36	959	1017	1075
SB39	1023	1084	1145
SB42	1047	1110	1172
TOT*	243	243	243

\*Factory Installed  
\*Cabinets include two 11 1/4" tilt out trays

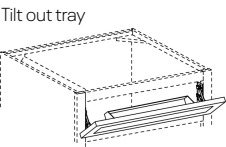

Double Drawer Front 4 Door Sink Base Cabinet

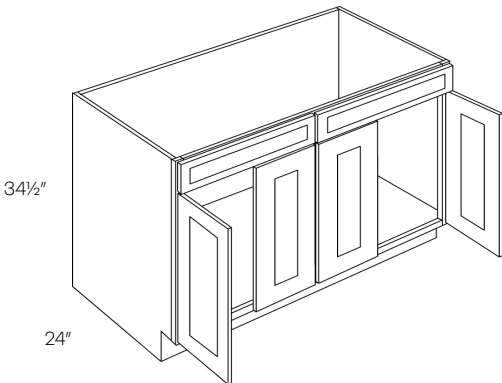

SB48	1171	1243	1313
------	------	------	------

Double Door Farm Sink Base Cabinet

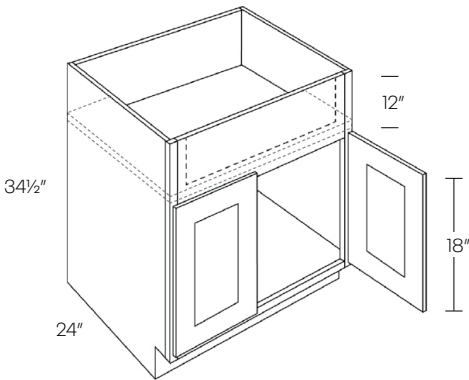

SB30-FS	944	999	1052
SB33-FS	1006	1063	1120
SB36-FS	1016	1075	1132

- Max trimmable 27"/30"/33" X 10"
- Trimming to be done in field
- Has a fixed platform



Item Number	A	B	C
-------------	---	---	---

Double Door Handicap Removable Sink Base Cabinet

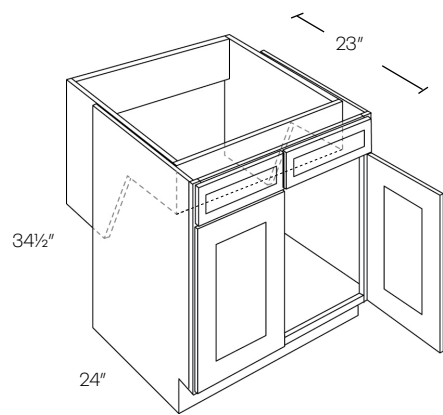

SB30-HR	1329	1410	1488
SB33-HR	1386	1472	1554
SB36-HR	1443	1530	1616

\* Factory Installed  
\*\*Not ADA compliant

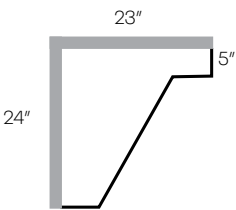

Oven Base & Microwave Base Cabinet

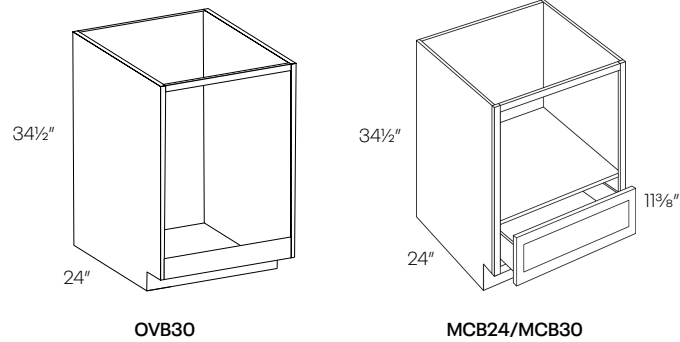

OVB30	681	721	762
MCB24*	1146	1216	1286
MCB27*	1191	1264	1335
MCB30*	1236	1311	1384

• OV front opening is 27"x27"  
• MC front opening is 21"x16" / 27"x16"  
\*Finished interior

Base End Cabinet

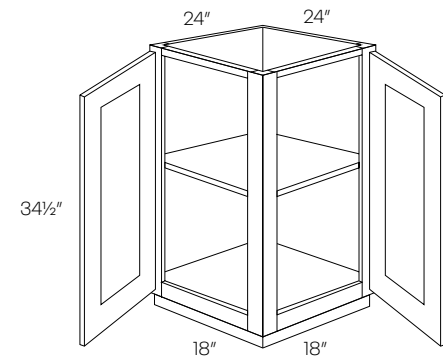

BEC24	784	832	878
-------	-----	-----	-----

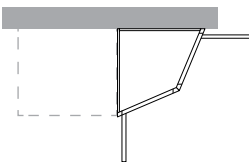

	Item Number	A	B	C
Straight Base End Cabinet	BECS24	784	832	878

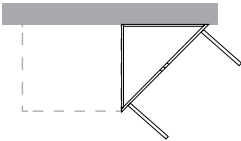
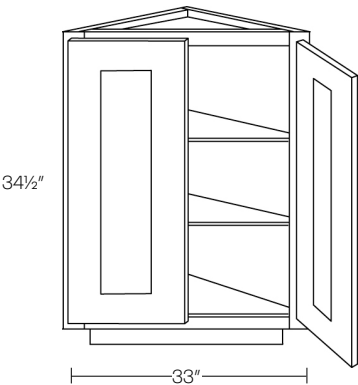

Angle Base End Cabinet	BTC2412	636	674	712
------------------------	---------	-----	-----	-----

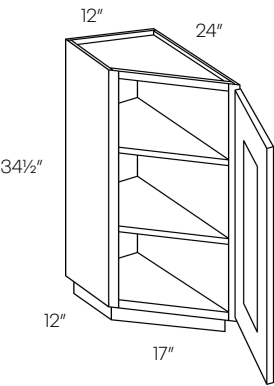

- Reversible
- Loose toe kick
- Hinged on 24"

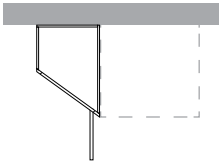

Base Spice Cabinet	BSP6	528	560	592
	BSP9	1075	1140	1205

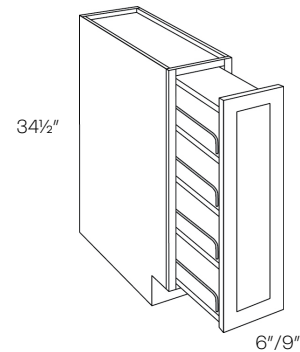

Waste Basket Cabinet

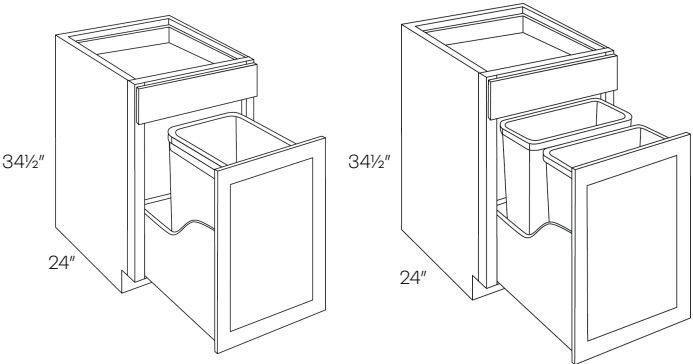

BWBK15

BWBK18

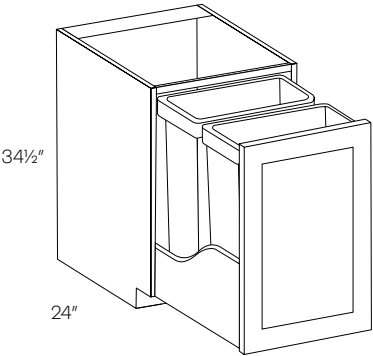

BWBK21-FH

Item Number	A	B	C
<b>BWBK15</b> (Single basket)	1076	1141	1206
<b>BWBK18</b> (Double basket)	1140	1208	1276
<b>BWBK21-FH</b>	1394	1477	1560

- Soft-close hinges and glides
  - Includes 35qt. waste basket (BK18 includes two waste baskets)
  - Full Height Waste Basket includes two 50qt. waste baskets
- \*Full height add 20% for BWBK15/18

Single Door Utility Cabinet

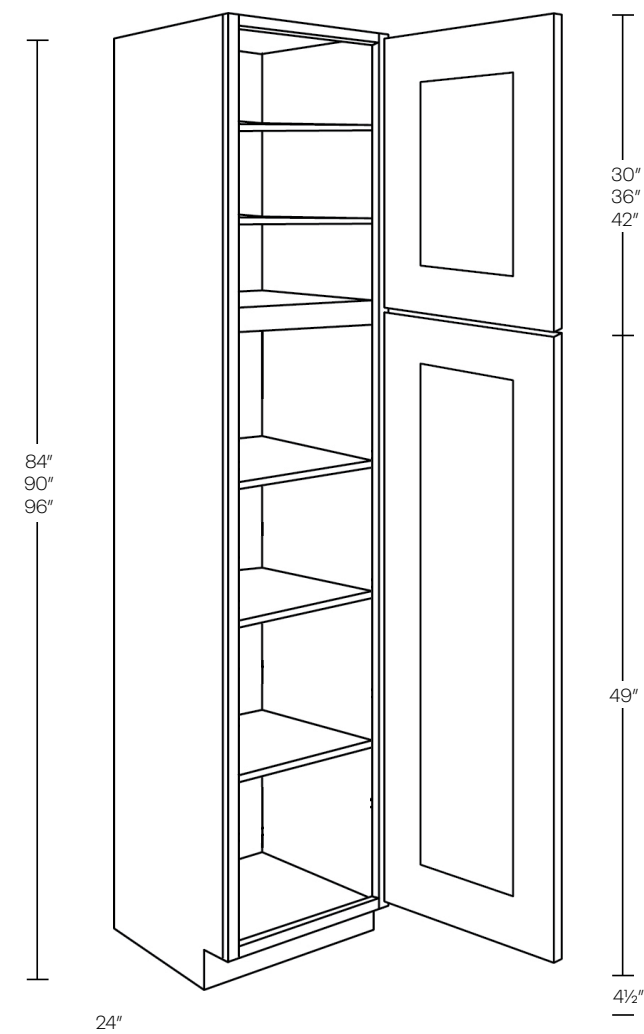

Item Number	A	B	C
UC1521X84	1905	2020	2134
UC1524X84	1905	2020	2134
UC1524X90	2097	2223	2348
UC1524X96*	2306	2445	2583
UC1821X84	2007	2128	2249
UC1824X84	2007	2128	2249
UC1824X90	2102	2341	2473
UC1824X96*	2428	2575	2720
POS15-3 (factory installed)	743	743	743
POS15-4 (factory installed)	1002	1002	1002
POS18-3 (factory installed)	866	866	866
POS18-4 (factory installed)	1088	1088	1088

- POS price is addition to cabinet list price
- POS uses dovetail construction
- POS has natural finish
- 4 bottom adjustable shelves

\*84" and 90" have 2 upper shelves  
\*96" has 3 upper shelves

Pull Out Shelf

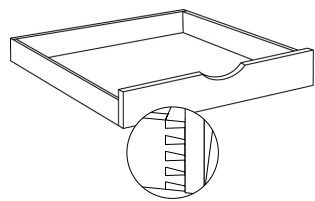

Double Door Utility Cabinet

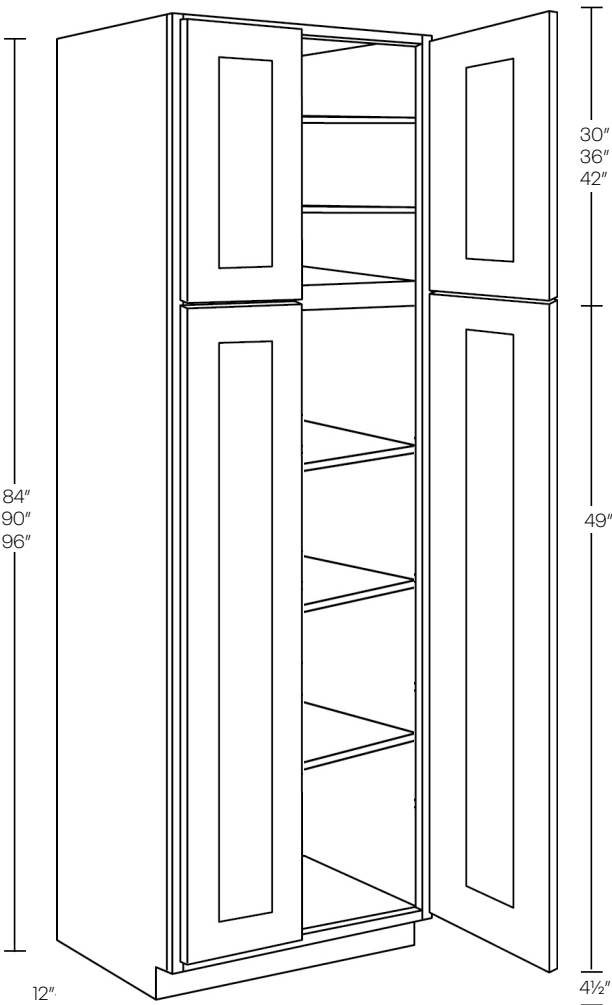

Item Number	A	B	C
UC2412X84	2068	2194	2317
UC2412X90	2275	2412	2549
UC2412X96*	2502	2653	2802
UC2424X84	2344	2486	2625
UC2424X90	2580	2735	2890
UC2424X96*	2838	3008	3178
UC3024X84	2478	2734	2889
UC3024X90	2839	3009	3180
UC3024X96*	3119	3307	3494
POS24-3 (factory installed)	989	989	989
POS24-4 (factory installed)	1253	1253	1253
POS30-3 (factory installed)	1062	1062	1062
POS30-4 (factory installed)	1349	1349	1349

- POS price is addition to cabinet list price
- POS uses dovetail construction
- POS has natural finish
- 4 bottom adjustable shelves
- POS only available in 24" deep

\*84" and 90" have 2 upper shelves  
\*96" has 3 upper shelves

Pull Out Shelf

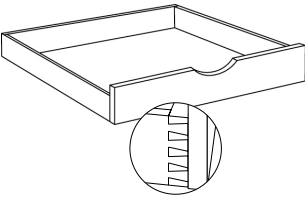

Single Oven Cabinet

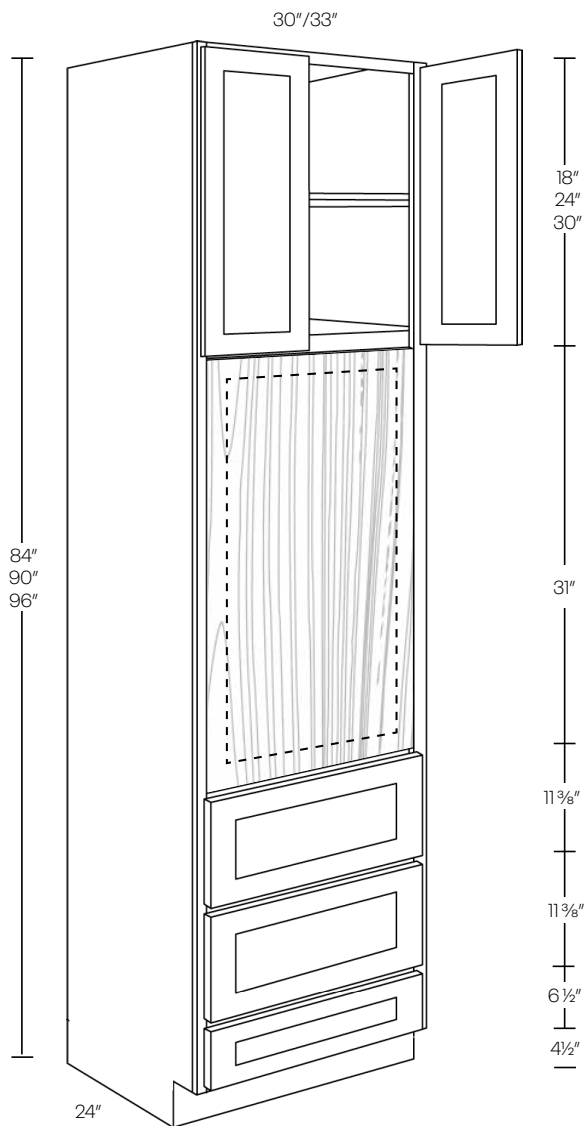

Item Number	A	B	C
OV3084	2397	2541	2685
OV3090	2547	2701	2852
OV3096*	2694	2855	3017
OV3384	2493	2643	2792
OV3390	2648	2807	2967
OV3396**	2801	2970	3138

- Trimming to be done in field
- 84" and 90" has 1 upper shelves
- 96" has 2 upper shelves
- Remove drawers and floor as needed
- Center panel included

\*Maximum cut out width is 27" wide on 30"  
\*\*Maximum cut out width is 30" wide on 33"

Double Oven Cabinet

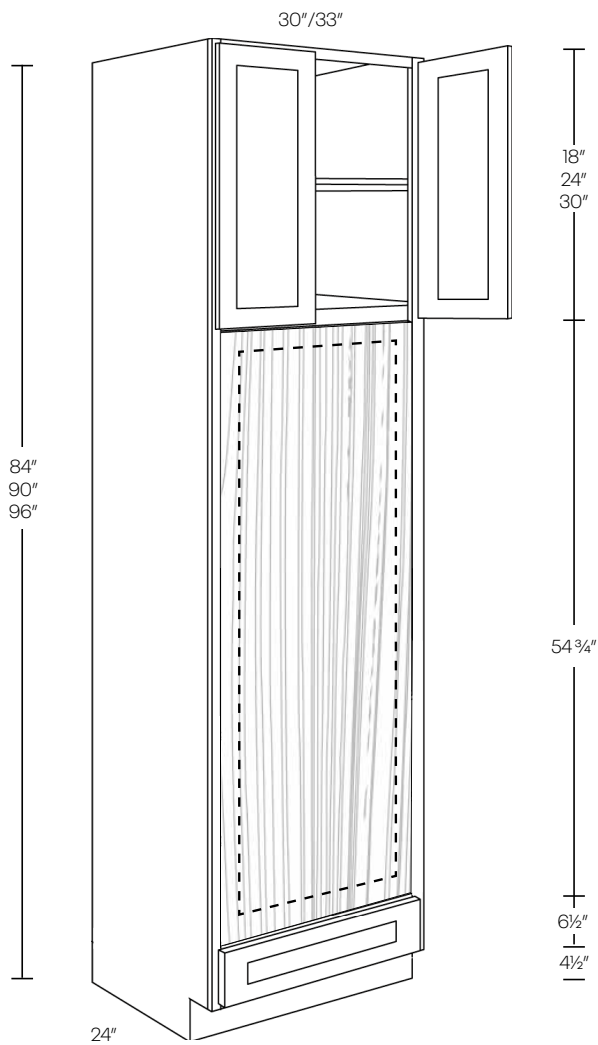

Item Number	A	B	C
OVD3084	2397	2541	2685
OVD3090	2547	2701	2852
OVD3096*	2694	2855	3017
OVD3384	2493	2643	2792
OVD3390	2648	2807	2967
OVD3396*	2801	2970	3138

- Trimming to be done in field
- 84" ad 90" has 1 upper shelves
- 96" has 2 upper shelves
- Center panel included

\*Maximum cut out width is 27" wide on 30"  
\*\*Maximum cut out width is 30" wide on 33"

	Item Number	A	B	C
Top Of Counter Cabinet	WD1818	488	517	546

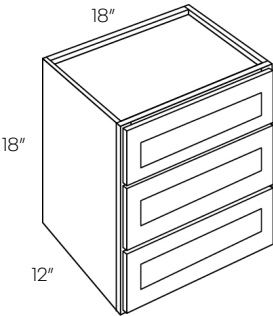

Floating Shelves

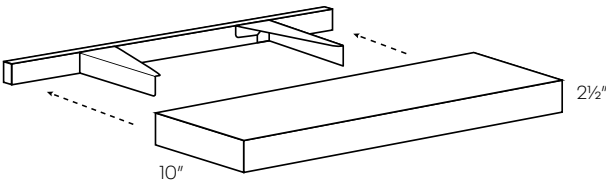

F-SHELF-24	483	483	483
F-SHELF-30	576	576	576
F-SHELF-36	668	668	668
F-SHELF-42	760	760	760

- Can be painted/stained to match any available finish
- Mounting hardware included

Pull Out Shelf

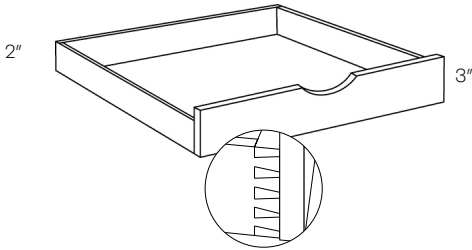

POS12	198	198	198
POS15	207	207	207
POS18	228	228	228
POS21	240	240	240
POS24	271	271	271
POS27	282	282	282
POS30	294	294	294
POS33	307	307	307
POS36	329	329	329
POS42	345	345	345

- Ball bearing soft-close glides included
- POS uses dovetail construction with a natural finish
- Natural finish



Wooden Cutlery Divider

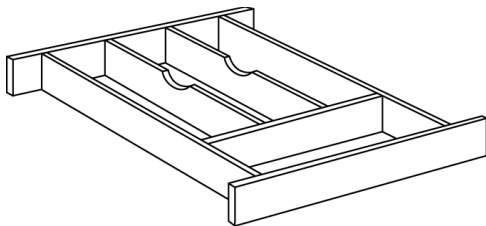

Item Number	A	B	C
WCD-B12	202	202	202
WCD-B15-30	223	223	223
WCD-B18-36	223	223	223
WCD-B21-42	223	223	223
WCD-B24-48	242	242	242
WCD-B27	242	242	242
WCD-B33*	215	215	215
WCD-B39*	215	215	215
WCD-DB30	242	242	242
WCD-DB33*	215	215	215
WCD-DB36*	215	215	215

• To be trimmed on site  
\* Need to buy 2 pieces

Arched Wood Hood

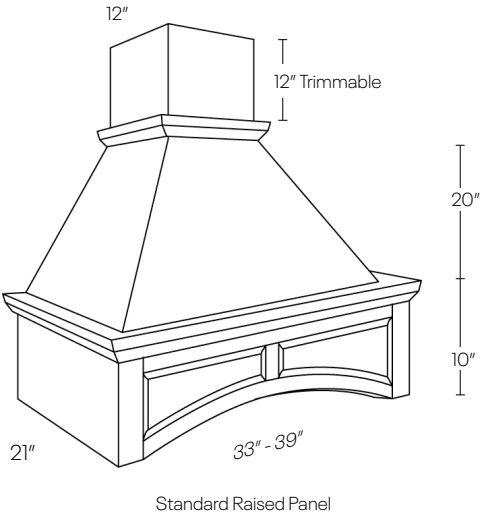

When purchasing your blower unit, check the requirements for your range or cooktop. Verify the blower will fit into the interior dimensions of the hood.

Straight Wood Hood

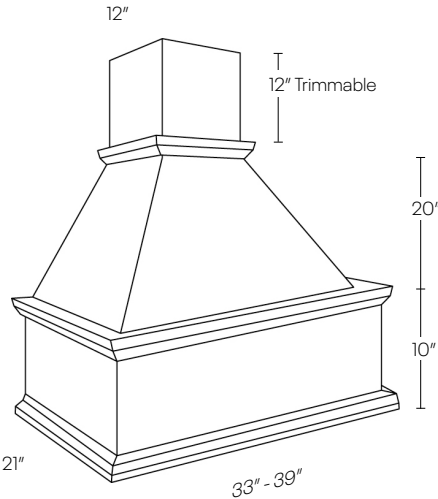

When purchasing your blower unit, check the requirements for your range or cooktop. Verify the blower will fit into the interior dimensions of the hood.

Item Number	A	B	C
WHA30/33	4403	4403	4403
WHA36/39	4752	4752	4752

- Inside dimensions all 18" deep by 27½" - 33½"
- Liners Included
- Blower not available

30" Hood Liner

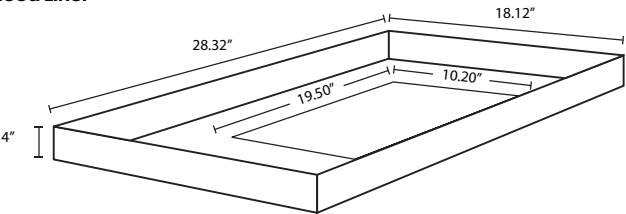

36" Hood Liner

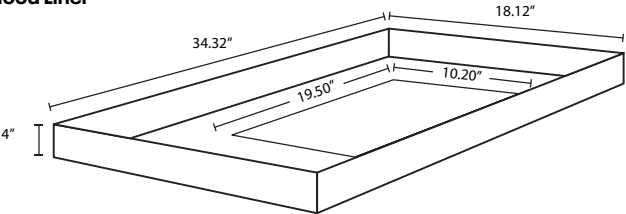

WHP30/33	4403	4403	4403
WHP36/39	4752	4752	4752

- Inside dimensions all 18" deep by 27½" - 33½"
- Liners Included
- Blower not available

30" Hood Liner

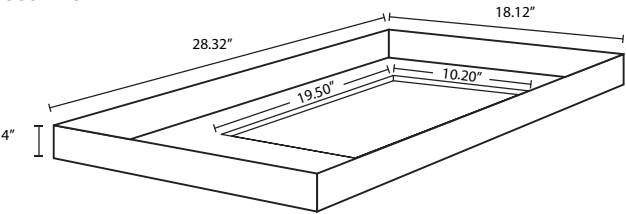

36" Hood Liner

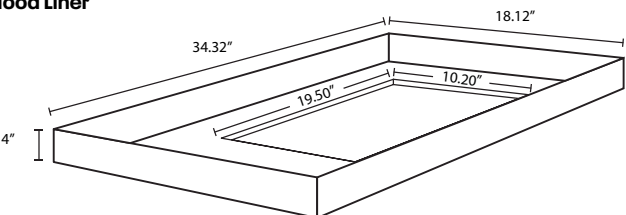

Item Number	A	B	C
-------------	---	---	---

Valance Wood Hood

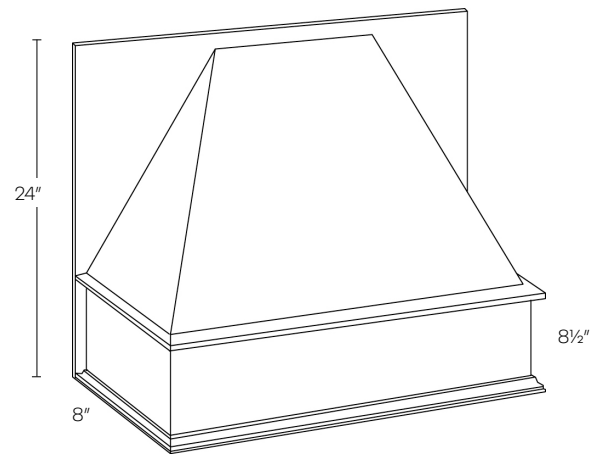

WHV30	1276	1276	1276
WHV36	1509	1509	1509

- Blower not available
- Liner not included
- Inside dimensions are 5½" x 26½" x 32½"

Mantle Hood

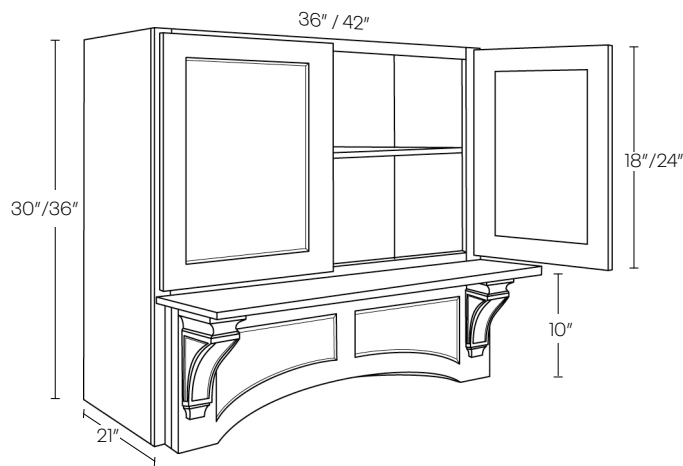

WACC3630X21	4339	4339	4339
WACC4230X21	4683	4683	4683
WACC3636X21	4470	4470	4470
WACC4236X21	4815	4815	4815
WHACC3630X21	4339	4339	4339
WHACC4230X21	4683	4683	4683
WHACC3636X21	4470	4470	4470
WHACC4236X21	4815	4815	4815

- Inside dimensions are 20¼" deep by 34¼"/401/4"/461/4"
- Blower not available
- Liner not included



WHACC

	Item Number	A	B	C
Double Door Vanity Sink Base Cabinet	V24	718	761	805
	V30	814	864	913
	V36	900	954	1008

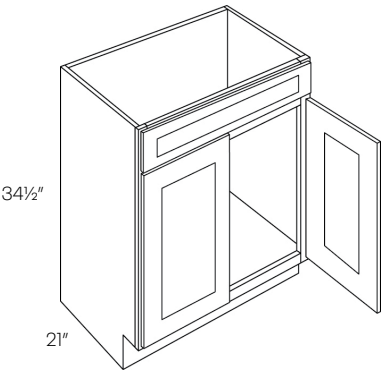

1 Door 2 Drawer Vanity Sink Base Cabinet	V30DL	1146	1216	1286
	V30DR	1146	1216	1286

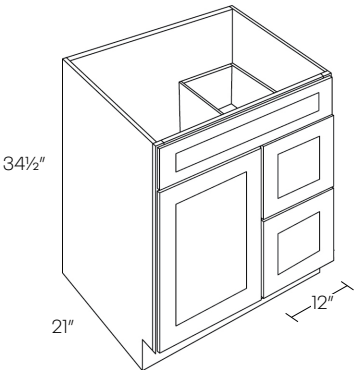

• Right Drawer Shown

2 Door 2 Drawer Vanity Sink Base Cabinet	V36DL	1178	1247	1318
	V36DR	1178	1247	1318
	V42DL	1317	1397	1476
	V42DR	1317	1397	1476

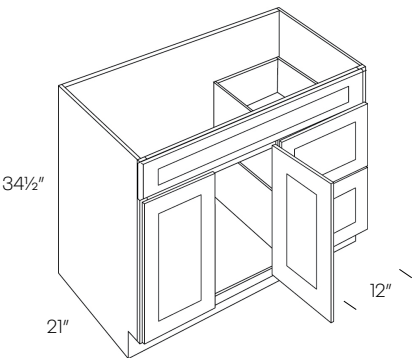

• Right Drawer Shown

Item Number	A	B	C
-------------	---	---	---

Double Door & Drawer Vanity Sink Base Cabinet	V48DD	1434	1520	1606
---	-------	------	------	------

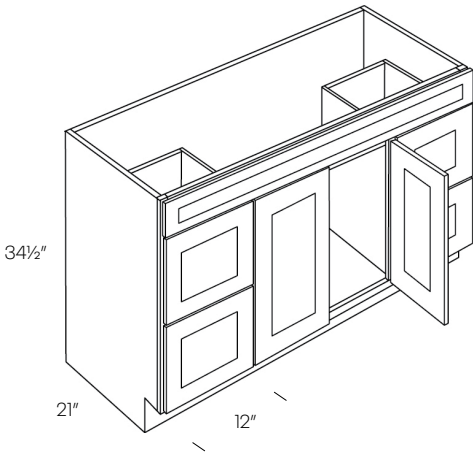

Vanity Drawer Base Cabinet	VDB12	907	939	1028
	VDB15	947	1003	1060
	VDB18	968	1026	1084

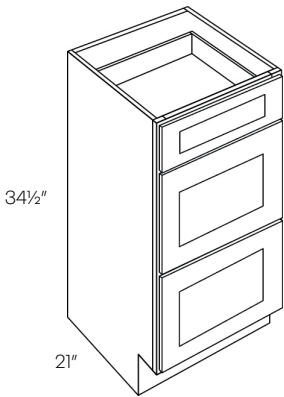

Desk Cabinet	DDC18x21	969	1026	1084
	DDC18x24	1075	1140	1208

• Does not hold files

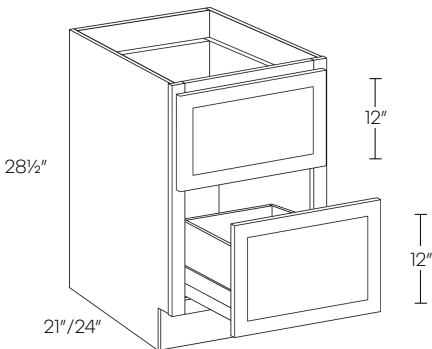

Desk Drawer

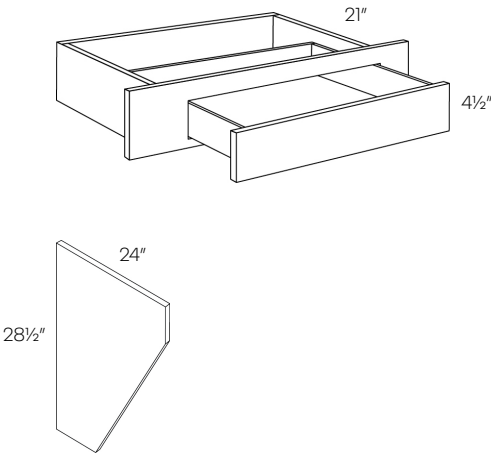

Item Number	A	B	C
DD30	319	338	357
DS	203	203	203

- 2 1/2" trimmable sides
- Drawer front is 22 1/2" wide
- Slab drawer front

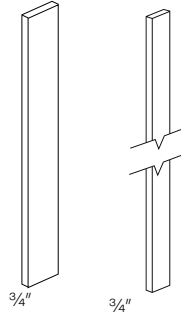
	Item Number	A	B	C
<b>Filler</b> 	<b>F330</b>	52	52	52
	<b>F630</b>	89	89	89
	<b>F342</b>	68	68	8
	<b>F642</b>	120	120	120
	<b>F396</b>	160	160	160
	<b>F696</b>	265	265	265
• Fillers finished on all 4 sides				
<b>F330/F630/ F342/F642</b> <b>F396/F696</b>				

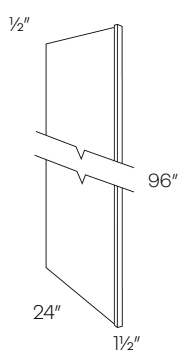
	Item Number	A	B	C
<b>Refrigerator End Panel</b> 	<b>REP196</b>	518	518	518
	<b>REP384</b>	470	470	470
	<b>REP390</b>	494	494	494
	<b>REP396</b>	518	518	518
	<b>UREP24</b>	361	361	361
	<b>UREP30</b>	480	480	480
	<b>UREP24-9</b>	406	406	406
	<b>UREP30-9</b>	540	540	540
	<b>UREP24-10</b>	457	457	457
	<b>UREP30-10</b>	608	608	608
• Edgebanded on one side • REP196 only available in the White finish				

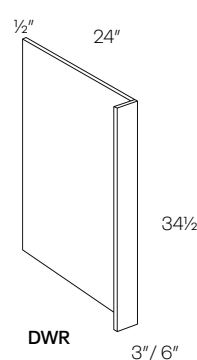
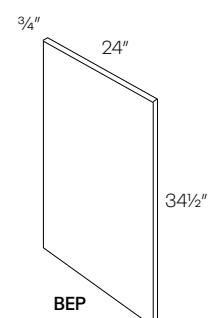
	Item Number	A	B	C
<b>Dishwasher Return Panel</b> 	<b>DWR3</b>	272	272	272
	<b>DWR6</b>	302	302	302
	<b>BEP</b>	238	238	238
				
<b>DWR</b> <b>BEP</b>				

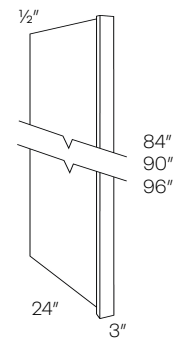
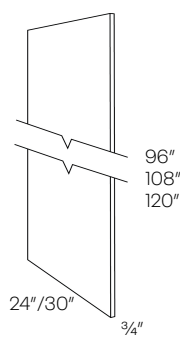
	
<b>REP3</b>	<b>UREP</b>

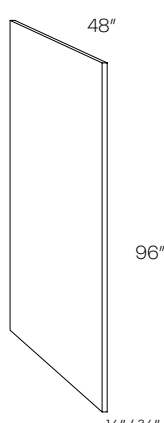
	Item Number	A	B	C
<b>Plywood Panel</b> 	<b>PLY4X8</b>	410	410	410
	<b>PLY4x8-3/4*</b>	1323	1323	1323
* Special order				

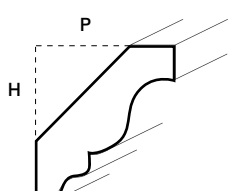
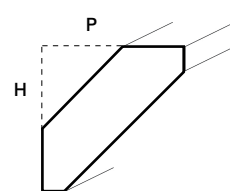
	Item Number	A	B	C
<b>Crown Moldings</b> 	<b>CRM</b>	141	141	141
	<b>CRMS</b>	141	141	141
• 8 Feet long				
				
<b>CRM</b> Height: 2" Projection: 2"				
<b>CRMS</b> Height: 2" Projection: 2"				

Item Number	A	B	C
-------------	---	---	---

**Full Overlay Crown Moldings**

<b>MFLOCR</b>			
---------------	--	--	--

• 8 Feet long

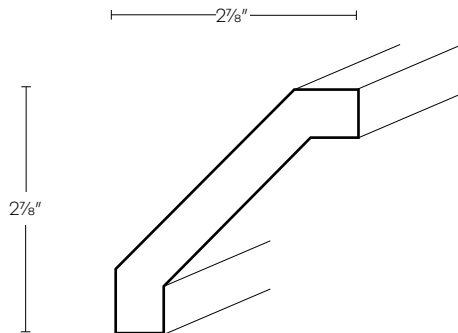

**Royal Crown Molding**

<b>RCRM</b>	397	397	397
<b>RCRMS</b>	397	397	397
<b>RCRMC</b>	397	397	397

• 8 Feet long

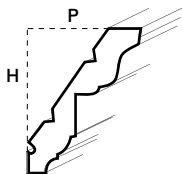

**RCRM**  
Height: 3 1/2"  
Projection: 2 1/2"

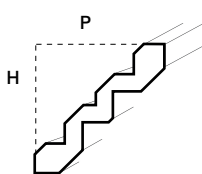

**RCRMS**  
Height: 3 1/8"  
Projection: 3 1/8"

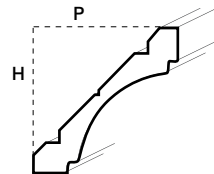

**RCRMC**  
Height: 3 1/8"  
Projection: 3 1/8"

**Column**

<b>CLM-B30 (34 1/2"H X 30"D)</b>	451	451	451
<b>CLM-30X15 (30"H X 15"D)</b>	228	228	228
<b>CLM-36X15 (36"H X 15"D)</b>	255	255	255
<b>CLM-42X15 (42"H X 15"D)</b>	283	283	283

- Trimable
- Finished 3 sides

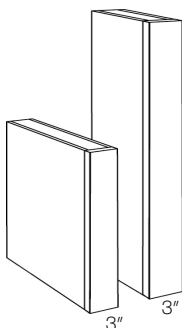

**Light Rail Molding**

<b>LTRM</b>	275	275	275
<b>LTRMS</b>	275	275	275
<b>LTRM1</b>	207	207	207

• 8 Feet long

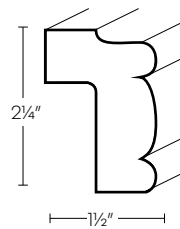

**LTRM**

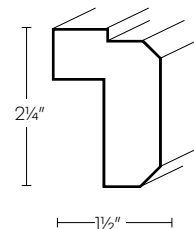

**LTRMS**

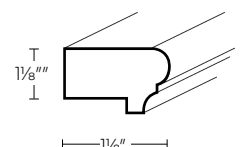

**LTRM1**

**Shoe Molding**

<b>SHM</b>	119	119	119
------------	-----	-----	-----

• 8 Feet long

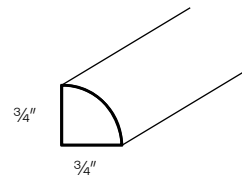

**Trim Molding**

<b>TBMS</b>	130	130	130
-------------	-----	-----	-----

• 8 Feet long

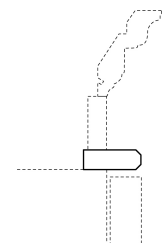
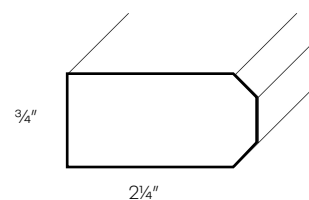

\*Suggested use



Item Number	A	B	C
-------------	---	---	---

Corner Molding

OCM	107	107	107
OCM-135	107	107	107
ICM	107	107	107

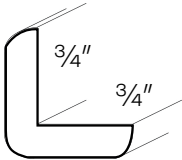

OCM

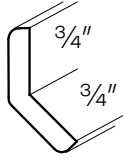

OCM135

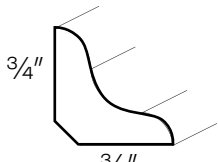

ICM

Toe Kick

TKS	89	89	89
-----	----	----	----

• 8 Feet long

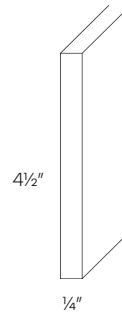

Scribe Molding

SCM	87	87	87
-----	----	----	----

• 8 Feet long

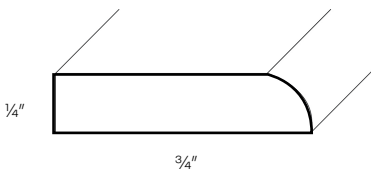

Finished Skin

FS30	107	107	107
FS42	149	149	149
FS9624	283	283	283
FSB	139	139	139
FSV	138	138	138

• 1/4" Thick

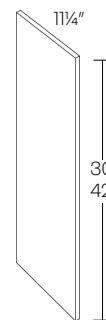

FS30/FS42



FS9624

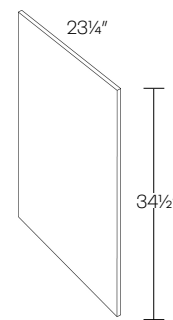

FSB

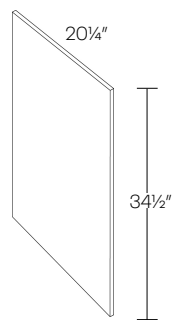

FSV

Base Molding

BSMS	283	283	283
------	-----	-----	-----

• 8 Feet long

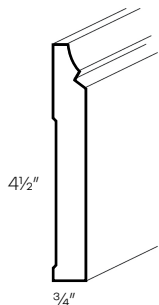

Arched Valance

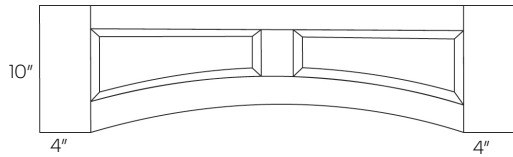

VALPR - Raised panel

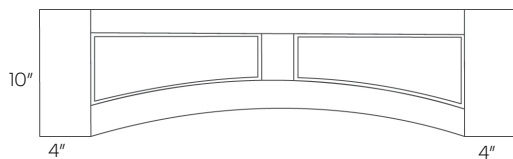

VALP - Flat panel

Item Number	A	B	C
VALP-36	238	238	238
VALP-42	264	264	264
VALP-48	300	300	300
VALP-60	353	353	353
VALPR-36	238	238	238
VALPR-42	264	264	264
VALPR-48	300	300	300
VALPR-60	353	353	353

• 2" Trimmable on both sides

Post

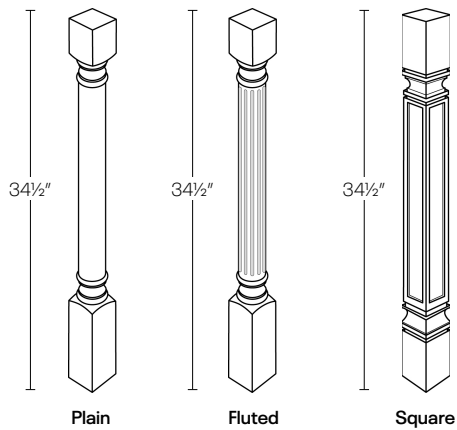

Plain

Fluted

Square

POST-P	683	683	683
POST-F	735	735	735
POST-S	1103	1103	1103

• 3" X 3"

Large Post

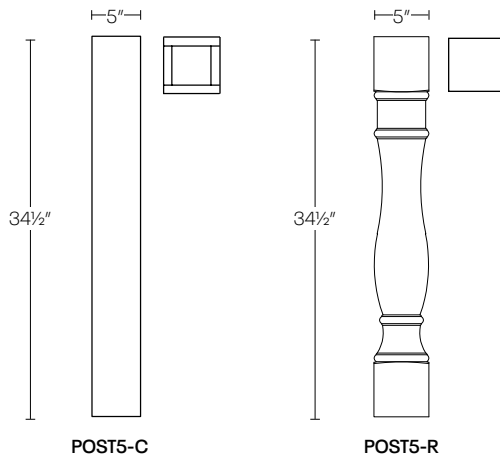

POST5-C

POST5-R

POST5-C	887	887	887
POST5-R	992	992	992

• 5" X 5"

Corner Post

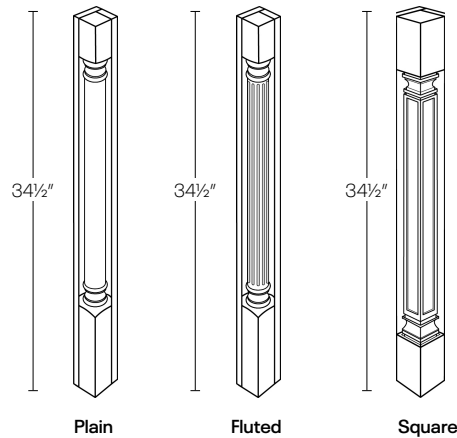

Item Number	A	B	C
POST-P-CR	392	392	392
POST-F-CR	392	392	392
POST-S-CR	392	392	392

• 3" X 3"

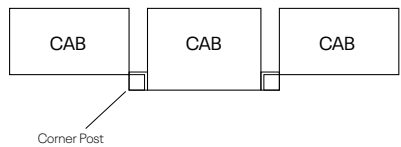

Spindle

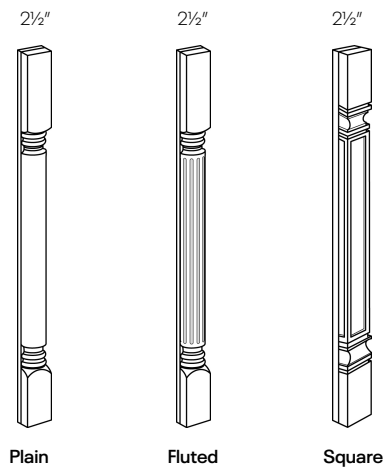

SPIN-P-30	203	203	203
SPIN-P-36	259	259	259
SPIN-P-42	300	300	300
SPIN-F-30	203	203	203
SPIN-F-36	259	259	259
SPIN-F-42	300	300	300
SPIN-S-30	203	203	203
SPIN-S-36	259	259	259
SPIN-S-42	300	300	300

• To be applied on top of filler (not included)

Bun Feet

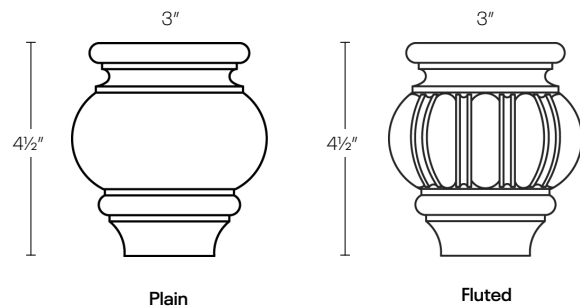

BUN-P	111	111	111
BUN-F	116	116	116

Corbel

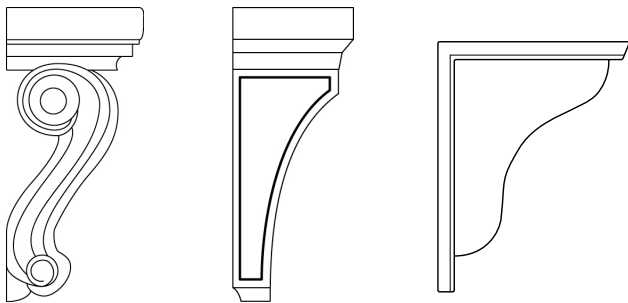

CBO

CBM

CBS

Item Number	A	B	C
CBO6	382	382	382
CBO9	430	430	430
CBO13	512	512	512
CBM6	382	382	382
CBM9	430	430	430
CBS6	100	100	100
CBS10	139	139	139
CBM13	512	512	512

	W	D	H
CBO6	3"	3 5/8"	6"
CBO9	4 3/4"	3 5/8"	9"
CBO13	4 3/4"	6"	13"
CBM6	3"	3 1/2"	6"
CBM9	4 1/2"	4 1/2"	9"
CBS6	3"	3 1/2"	6 1/2"
CBS10	3"	7 1/2"	10 1/2"
CBM13	4 1/2"	6"	13"

Decorative End

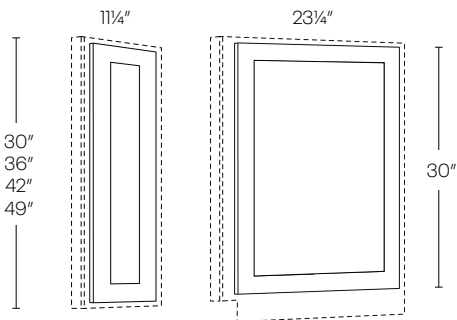

WDE12

BDE24

WDE1230	175	185	197
WDE1236	249	264	279
WDE1242	292	310	329
WDE1250	361	383	405
BDE24	420	446	471

• Use finished skin to flush with frame, see page 117

Item Number	A	B	C
-------------	---	---	---

Refrigerator Door

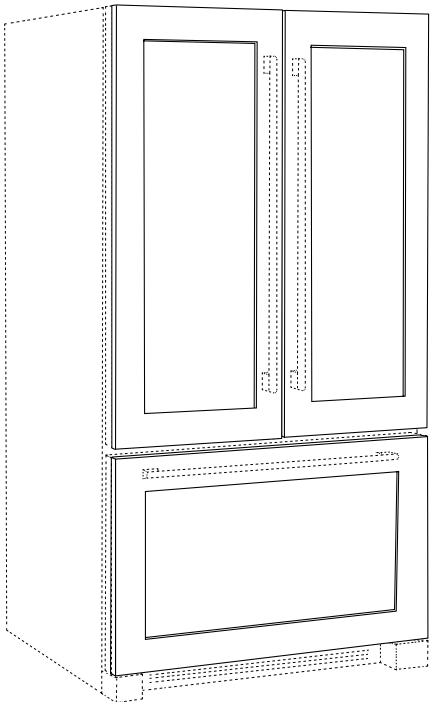

Custom Decorative Panel*	--	--	--
--------------------------	----	----	----

- Customer must provide drawings and dimensions for custom price quote and lead time
  - Can not be combined with existing quote
  - Custom Decorative Panels will have an extended lead time
- \* Doors are made custom, please provide accurate drawings with your order

Touch Up Kit

TUP	100	100	100
TUP-STN	118	118	118

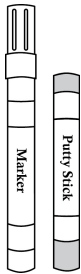

TUP



TUP-STN

- TUP-STN is not available in the Stone finish



# **Cabinet & Door Information**

---

Classic Collection

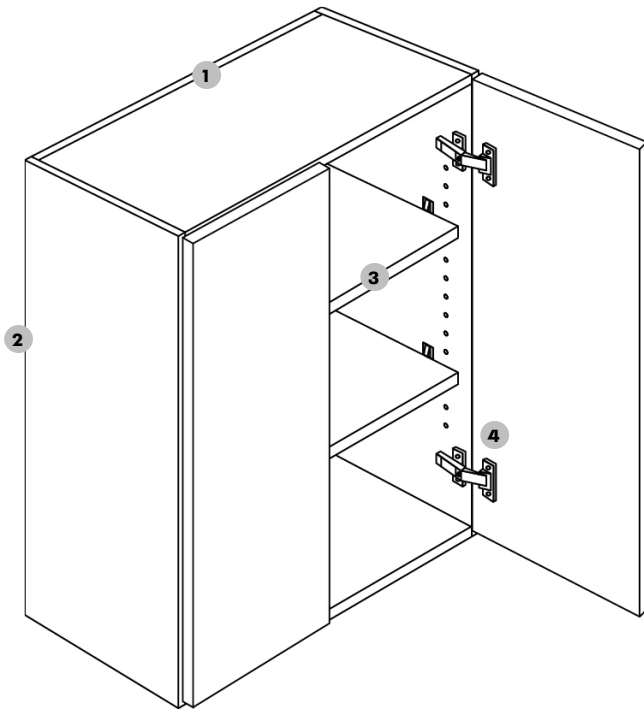

- 1 **Back panel** — 1/4" back panel with 3/4" x 4" supporting braces top and bottom, constructed with wood dowels glued and clamped for ensured security.
- 2 **End panel** — 3/4" thick, multi-core plywood sides Constructed with wood dowels glued and clamped for ensured security.
- 3 **Shelves** — 3/4" thick, plywood; fully adjustable
- 4 **Hinges** — Heavy duty steel concealed hinge, adjustable with soft-close mechanism

\*36" and 42" Wall cabinets will have 3 hinges

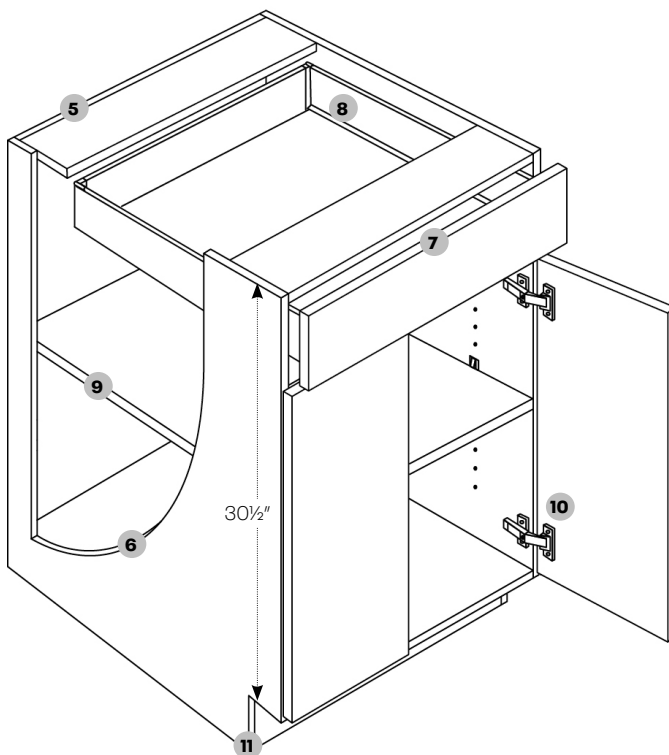

- 5 **Back panel** — 1/4" back panel with 3/4" x 4" supporting braces top and bottom, constructed with wood dowels glued and clamped.
- 6 **End panel** — 3/4" thick, multi-core plywood sides Constructed with wood dowels glued and clamped.
- 7 **Drawers** — Double white wall metal drawer with 1/2" plywood bottom.
- 8 **Glides** — Full extension glides, with soft closing feature.
- 9 **Shelves** — 3/4" thick, full depth plywood; fully adjustable.
- 10 **Hinges** — Heavy duty steel concealed hinge, adjustable with soft-close mechanism
- 11 **Toe Kick** — 4" Toe kick with 3" inset on all standard base and vanity cabinets. White toe kick is standard.

**Cabinet boxes are white edge banded with white interior and exterior.**

**On diagonal and corner cabinets, matching edgebanding will be applied vertically**

**Classic cabinets are only available assembled.**

**Alvic doors come standard with Blum hinges.**



## Matrix

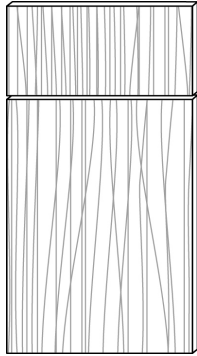

Finish	Price Code
<b>M18 - Silver</b>	<b>E</b>
<b>M19 - Greystone</b>	<b>E</b>

A full overlay low pressure laminate flat panel MDF door, with a deep textured finish.

- **Exposed ends need finished sides (Factory Installed)**

## Milano

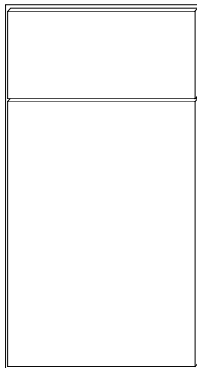

Finish	Price Code
<b>M40 - Polar White (gloss)</b>	<b>F</b>
<b>M41 - Fossil Grey (gloss)</b>	<b>F</b>
<b>M42 - Seaside (matte)</b> *coming soon	<b>F</b>
<b>M43 - Sand (matte)</b> *coming soon	<b>F</b>

A full overlay slab door made from a MDF core, wrapped in PET with a matching edgeband.

PET (Polyethylene Terephthalate) materials are extremely durable, resistant to heat and moisture, and highly resistant to warping.

- **Exposed ends need finished sides (Factory Installed)**

Alvic Doors

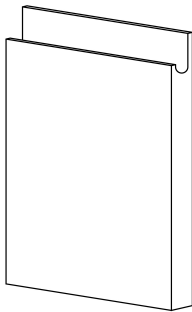

Finger-Pull

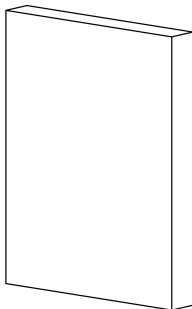

Slab

Finish	Price Code
Synchron	H
Luxe / Zenit	I

- Finger-Pull is 25% Up-charged
- Panels cannot exceed 107"
- Only available with Classic Collection box

Alvic doors come with a color matching postforming edge band. The finger pull doors are made 22mm thick and the slab doors are 18mm thick.

\*Alvic Doors come standard equipped with Blum hinges

- Exposed ends need 3/4" finished panels (Not Factory Installed)
- Finger Pull only available on doors and drawers that are 47.5" or less
- All full height doors will be 20% higher

# Specifications and Prices

---

Classic Collection

	Item Number	E	F	H	I
12" - 15" High Wall Cabinet	3012	399	419	500	560
	3312	424	446	530	595
	3612	462	486	577	647
	2415	407	428	508	569
	3015	415	436	518	580
	3315	437	459	546	611
	3615	462	486	577	647

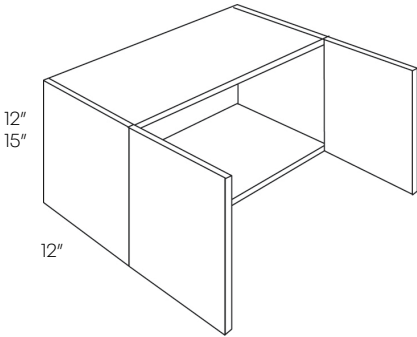

• No shelf

18" High Wall Cabinet	2118 (1 door)	384	404	479	538
	2418	419	440	524	647
	3018	462	486	577	587
	3318	509	535	635	646
	3618	559	587	698	711

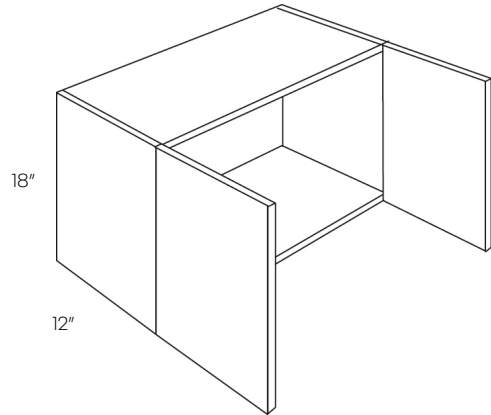

• No shelf

24" High Wall Cabinet	2424	574	603	717	804
	2724	579	608	725	811
	3024	599	629	750	846
	3324	620	651	773	867
	3624	664	698	831	930
	4224	746	784	932	1045

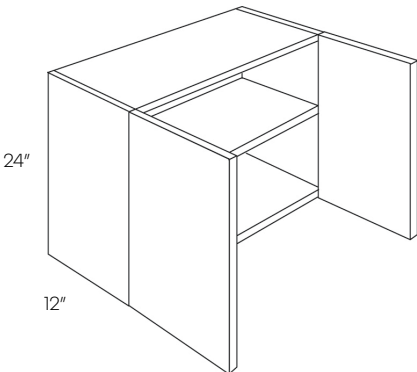

• No center brace

Horizontal Wall Cabinet

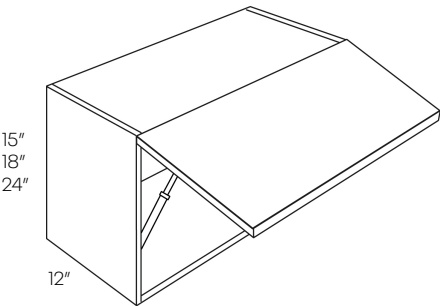

Item Number	E	F	H	I
3015-HD	680	714	849	951
3018-HD	684	719	854	958
3615-HD	846	889	577	1185
3618-HD	857	900	1076	1203
3024-HD*	786	826	983	1101

\* Has shelf

24" Deep Wall Cabinet

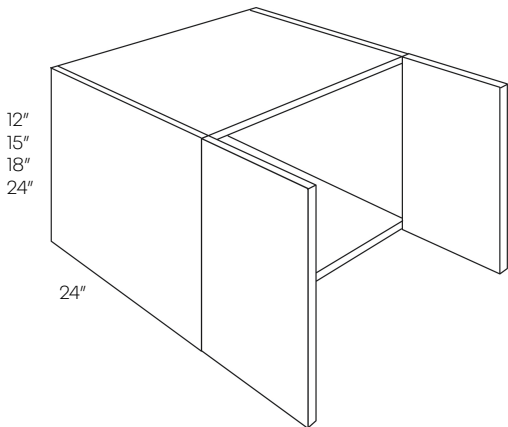

3012X24	541	569	677	758
3015X24	561	590	702	786
3018X24	583	613	729	816
3024X24*	781	821	975	1092
3312X24	551	579	688	770
3315X24	574	603	717	804
3318X24	596	626	744	833
3324X24*	835	877	1045	1169
3612X24	597	627	745	834
3615X24	623	655	780	871
3618X24	702	738	877	983
3624X24*	899	944	1124	1258

\* Has shelf

Item Number	E	F	H	I
-------------	---	---	---	---

30" High 1 Door Wall Cabinet

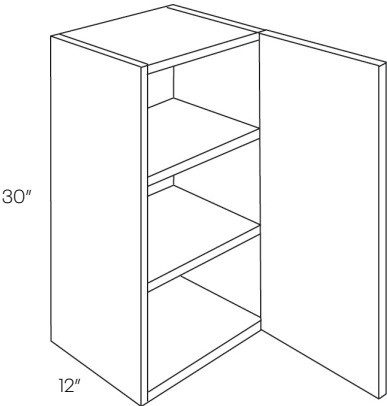

930	331	348	414	464
1230	369	388	462	517
1530	395	415	494	554
1830	446	469	557	624
2130	532	559	665	745

30" High 2 Door Wall Cabinet

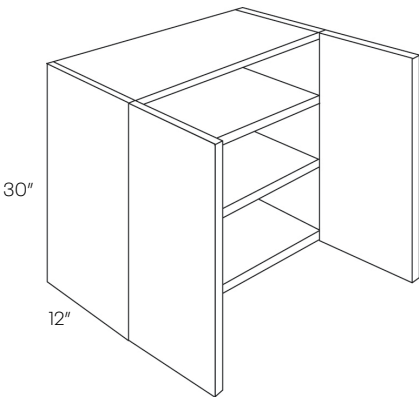

2430	571	600	712	797
2730	627	659	785	878
3030	640	672	801	897
3330	701	737	876	980
3630	743	781	929	1039
3930	805	846	1004	1127
4230	852	895	1064	1193

30" High Blind Wall Cabinet

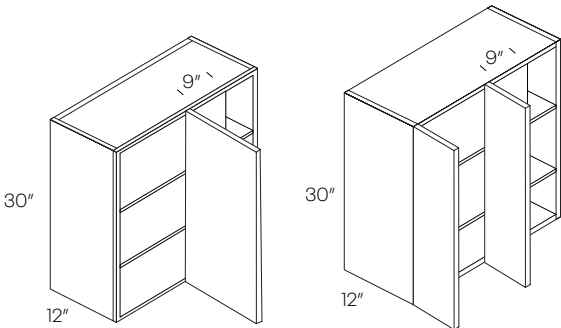

BLW27/BLW36

BLW39/BLW42

BLW27/3030 (1 door)	810	851	1013	1134
BLW36/3930 (1 door)	969	1018	1212	1355
BLW39/4230	1058	1111	1322	1481
BLW42/4530	1164	1223	1455	1628

Cabinet	Min. Pull	Max. Pull	Actual Size	Door	Door Opening
BLW27/3030	27"	30"	27"	1230	11.25" X 28.5"
BLW36/3930	36"	39"	36"	2130	20.25" X 28.5"
BLW39/4230	39"	42"	39"	2430	23.25" X 28.5"
BLW42/4530	42"	45"	42"	2730	26.25" X 28.5"

• Can be installed at actual size

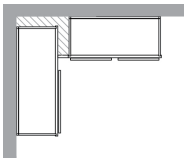

Item Number	E	F	H	I
-------------	---	---	---	---

30" High Diagonal Corner Wall Cabinet

CW2430	830	872	1037	1161
--------	-----	-----	------	------

- Requires 24" x 24" wall space
- Matching Edgeband on vertical side

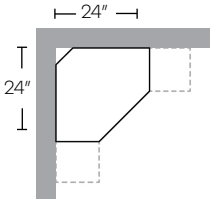
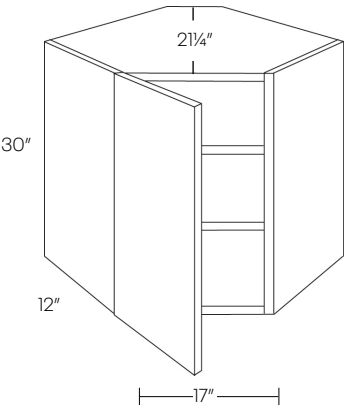

30" High Square Corner Wall Cabinet

WSQ2430	894	939	1118	1252
---------	-----	-----	------	------

- Requires 24" x 24" wall space
- Pie is 12" x 12"

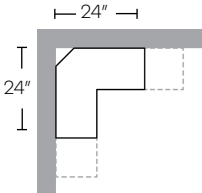
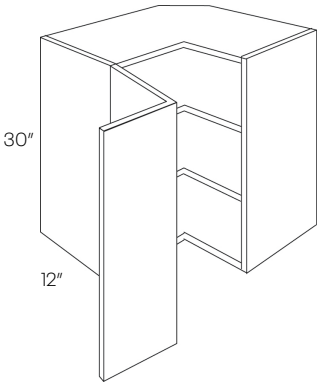





Item Number	E	F	H	I
-------------	---	---	---	---

36" High Diagonal Corner Wall Cabinet

CW2436	873	917	1091	1221
--------	-----	-----	------	------

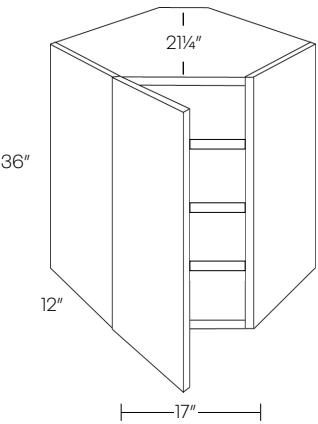

- Requires 24" x 24" wall space
- Matching Edgeband on vertical side

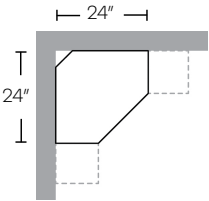

36" High Square Corner Wall Cabinet

WSQ2436	941	989	1178	1317
---------	-----	-----	------	------

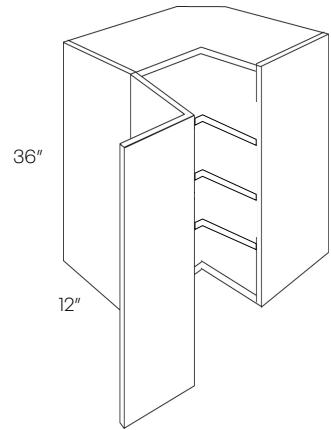

- Requires 24" x 24" wall space

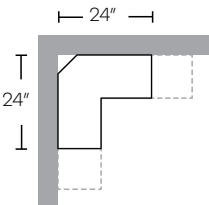

Item Number	E	F	H	I
-------------	---	---	---	---

42" High 1 Door Wall Cabinet

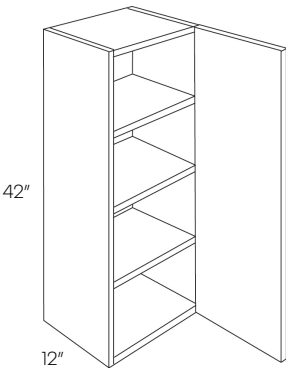

942	441	464	552	619
1242	485	510	605	678
1542	530	557	662	742
1842	591	621	738	826
2142	709	745	888	993

42" High 2 Door Wall Cabinet

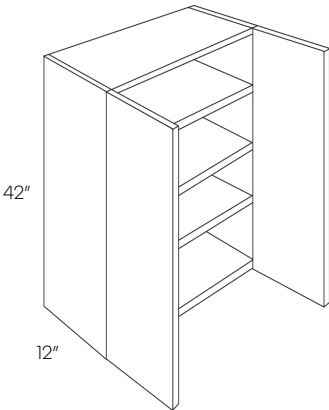

2442	758	796	948	1060
2742	832	874	1039	1165
3042	864	908	1080	1208
3342	929	976	1161	1300
3642	983	1033	1229	1376

42" High Blind Wall Cabinet

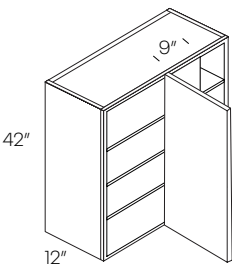

BLW27/BLW36

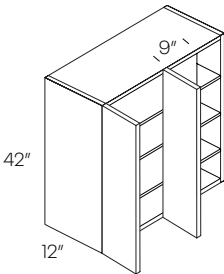

BLW39

BLW27/3042 (1 door)	1047	1100	1309	1464
BLW36/3942 (1 door)	1258	1321	1572	1761
BLW39/4242	1376	1445	1720	1927

Cabinet	Min. Pull	Max. Pull	Actual Size	Door	Door Opening
BLW27/3042	27"	30"	27"	1242	11.25" X 40.5"
BLW36/3942	36"	39"	36"	2142	20.25" X 40.5"
BLW39/4242	39"	42"	39"	2442	23.25" X 40.5"

• Can be installed at actual size

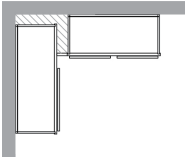

Item Number	E	F	H	I
-------------	---	---	---	---

42" High Diagonal Corner Wall Cabinet

CW2442	998	1048	1220	1289
--------	-----	------	------	------

- Requires 24" x 24" wall space
- Matching Edgeband on vertical side

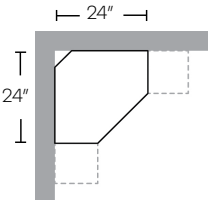
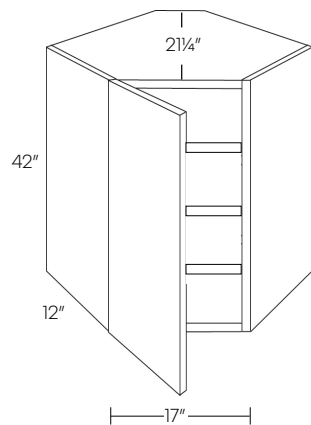

42" High Square Corner Wall Cabinet

WSQ2442	1166	1225	1458	1632
---------	------	------	------	------

- Requires 24" x 24" wall space

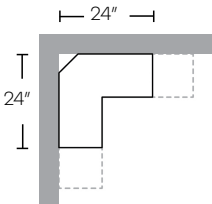
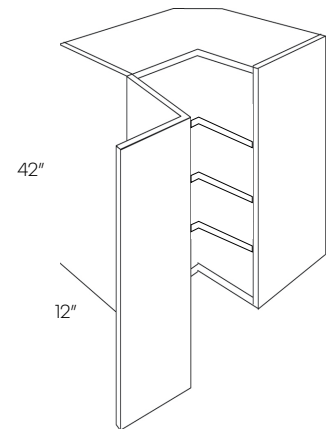

Item Number	E	F	H	I
-------------	---	---	---	---

**Knick Knack Wall Shelf**

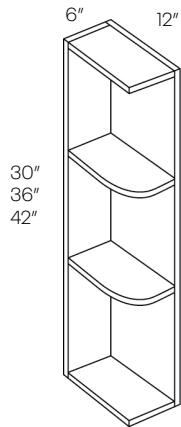

<b>WS30</b>	223	247	N/A	N/A
<b>WS36</b>	264	292	N/A	N/A
<b>WS42</b>	285	315	N/A	N/A

- Assembled only
- Reversible
- 36" and 42" have 3 shelves
- Shelves not adjustable
- Not available in Alvic

**Single Door Wall End Cabinet**

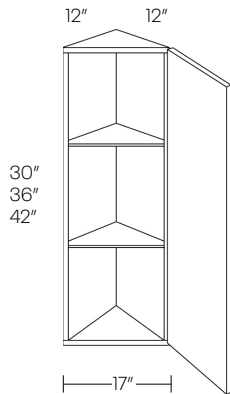

<b>WEC1230</b>	387	407	485	542
<b>WEC1236</b>	437	459	546	611
<b>WEC1242</b>	488	640	608	682

- 36" and 42" have 3 shelves
- Matching Edgeband

**Double Door Wall End Cabinet**

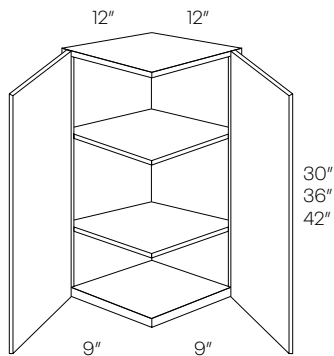

<b>WECD1230</b>	488	513	608	682
<b>WECD1236</b>	546	574	683	765
<b>WECD1242</b>	609	640	762	853

- 36" and 42" have 3 shelves

Single Door Base Cabinet

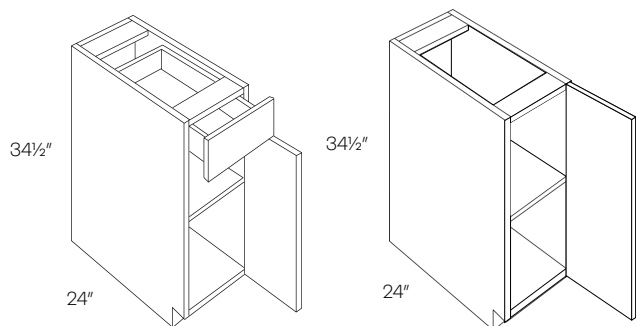

Full Height Door

Item Number	E	F	H	I
<b>B9</b>	528	555	660	739
<b>B12</b>	597	627	745	834
<b>B15</b>	623	655	780	871
<b>B18</b>	657	690	821	918
<b>B21</b>	737	774	920	1032

- Full shelf
- Full height available for same price

1 Drawer 2 Door Base Cabinet

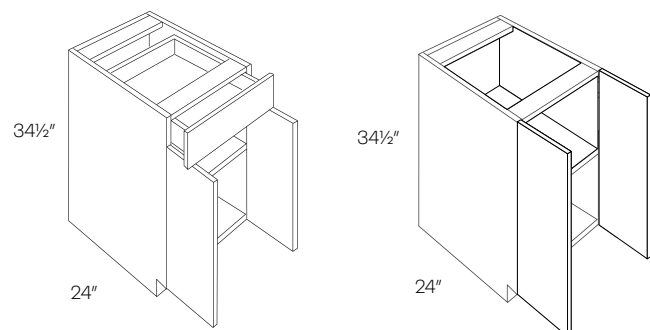

Full Height Door

<b>B24</b>	783	823	978	1095
<b>B27</b>	857	900	1071	1199

- Full shelf
- Full height available for same price

2 Drawer & Door Base Cabinet

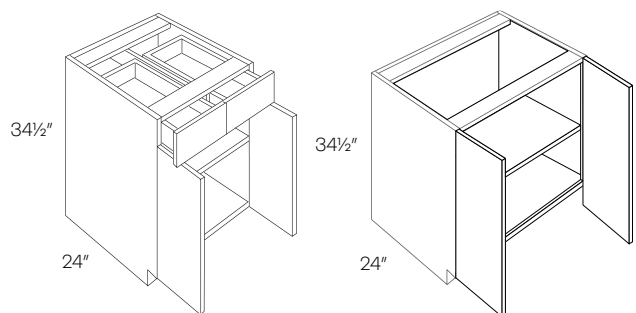

Full Height Door

<b>B30</b>	978	1027	1223	1371
<b>B33</b>	1039	1091	1299	1456
<b>B36</b>	1087	1142	1359	1522
<b>B39</b>	1146	1204	1434	1606
<b>B42</b>	1205	1266	1506	1687

- Full shelf
- Full height available for same price

	Item Number	E	F	H	I
<b>Single Door Base Cabinet W/1 POS</b>	<b>B12-POS1</b>	889	934	1110	1244
	<b>B15-POS1</b>	922	969	1153	1291
	<b>B18-POS1</b>	978	1027	1223	1371
	<b>B21-POS1</b>	1082	1137	1352	1515

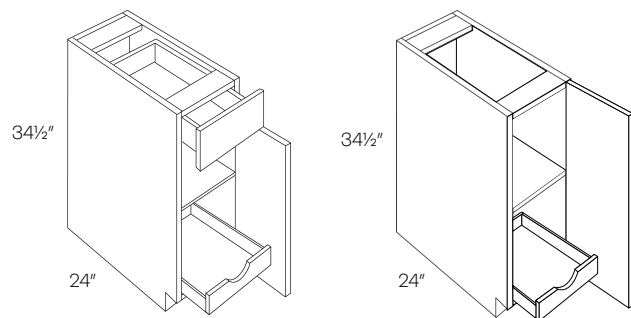

Full Height Door

- Full Shelf
- Ball bearing soft close glides for POS
- Full height available for same price
- POS has natural finish

**1 Drawer 2 Door Base Cabinet W/1 POS**

<b>B24-POS1</b>	1145	1203	1432	1603
<b>B27-POS1</b>	1231	1293	1539	1724

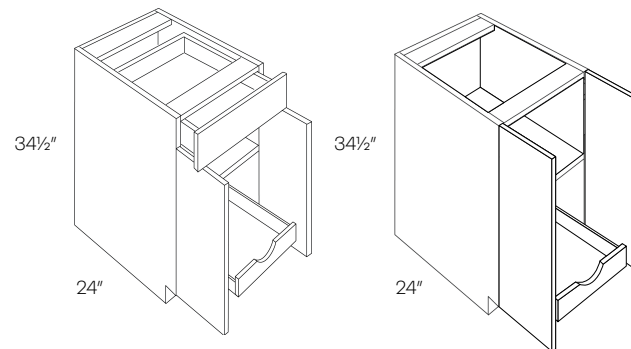

Full Height Door

- Full Shelf
- Ball bearing soft close glides for POS
- Full height available for same price
- POS has natural finish

**2 Drawer & Door Base Cabinet W/1 POS**

<b>B30-POS1</b>	1365	1434	1706	1910
<b>B33-POS1</b>	1438	1510	1798	2014
<b>B36-POS1</b>	1507	1583	1884	2110
<b>B42-POS1</b>	1664	1748	1838	2225

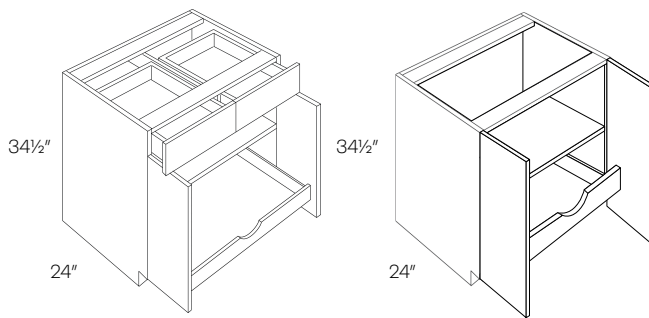

Full Height Door

- Full Shelf
- Ball bearing soft close glides for POS
- Full height available for same price
- POS has natural finish

Item Number	E	F	H	I
-------------	---	---	---	---

**Single Door Base Cabinet W/2 POS**

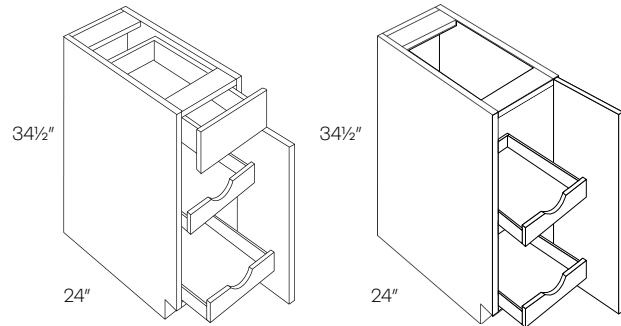

Full Height Door

<b>B12-POS2</b>	1080	1134	1350	1510
<b>B15-POS2</b>	1121	1178	1401	1569
<b>B18-POS2</b>	1201	1262	1501	1680
<b>B21-POS2</b>	1316	1382	1645	1842

- Ball bearing soft close glides for POS
- Full height available for same price
- POS has natural finish

**1 Drawer 2 Door Base Cabinet W/2 POS**

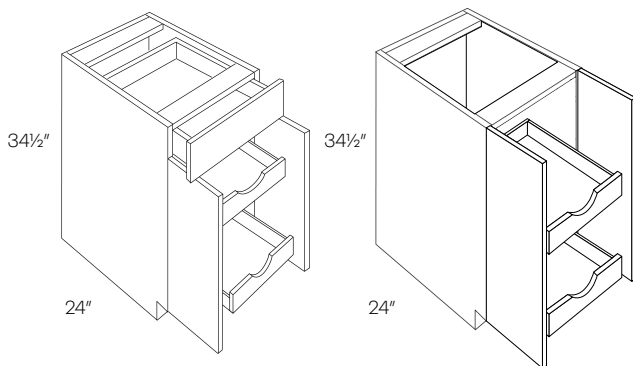

Full Height Door

<b>B24-POS2</b>	1409	1480	1760	1971
<b>B27-POS2</b>	1505	1581	1881	2106

- Ball bearing soft close glides for POS
- Full height available for same price
- POS has natural finish

**2 Drawer & Door Base Cabinet W/2 POS**

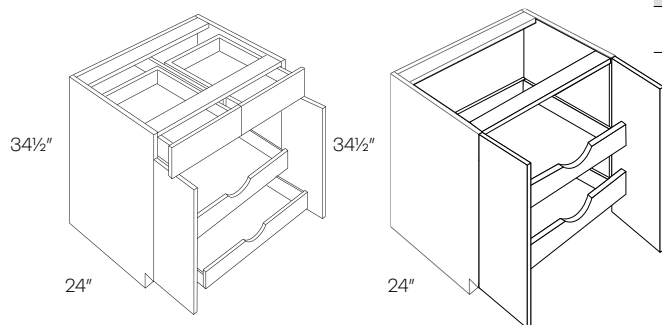

Full Height Door

<b>B30-POS2</b>	1652	1735	2066	2314
<b>B33-POS2</b>	1738	1825	2173	2432
<b>B36-POS2</b>	1826	1918	2283	2557
<b>B42-POS2</b>	2021	2123	2916	2698

- Ball bearing soft close glides for POS
- Full height available for same price
- POS has natural finish

Item Number	E	F	H	I
-------------	---	---	---	---

2 Drawer Base Cabinet

DB24-2	1077	1131	1347	1507
DB30-2	1166	1225	1458	1632
DB36-2	1305	1371	1632	1826

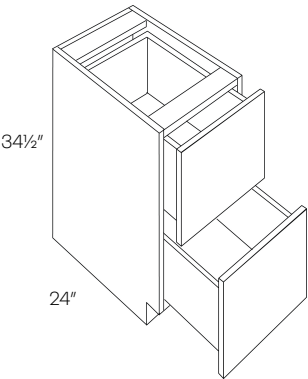

Blind Base Cabinet

BLB36/39	1034	1086	1292	1447
BLB39/42	1062	1116	1328	1487
BLB42/45	1138	1195	1423	1593
BLB45/48	1229	1291	1537	1721

- Reversible Left or Right
- Must be pulled to the minimum position

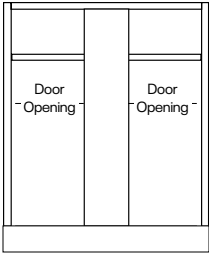
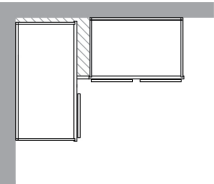
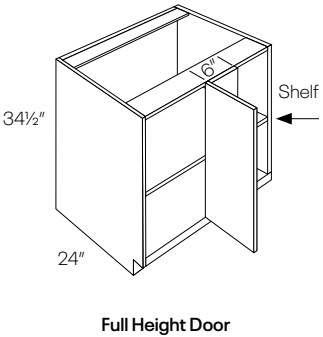
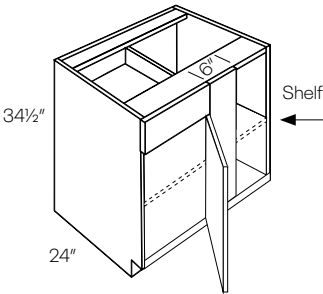

Cabinet	Min. Pull	Max. Pull	Actual Size	Door	Door Opening
BLB36/39	36"	39"	27"	B9	8.25"
BLB39/42	39"	42"	33"	B12	11.25"
BLB42/45	42"	45"	36"	B15	14.25"
BLB45/48	45"	48"	42"	B18	17.25"



3-Drawer Base Cabinet

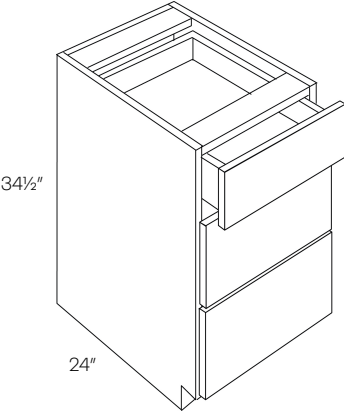

Item Number	E	F	H	I
DB12	943	991	1180	1321
DB15	987	1037	1236	1383
DB18	1008	1059	1262	1412
DB21	1041	1094	1302	1459
DB24	1077	1131	1347	1507
DB27	1130	1187	1412	1582
DB30	1166	1225	1458	1632
DB33	1222	1284	1528	1712
DB36	1305	1371	1632	1826

Diagonal Corner Sink Base Cabinet

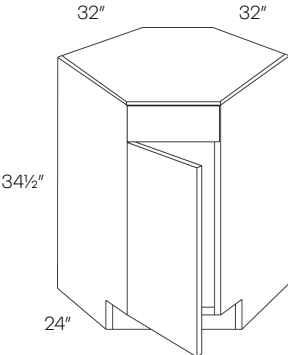

CSB36	1505	1581	1881	2106
-------	------	------	------	------

- Full height available for same price
- Requires 36"x36" wall space
- Matching edgebanding will be applied on vertical edge frame

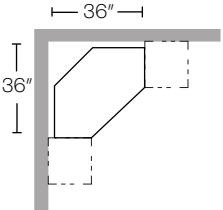

Diagonal Corner Sink Front

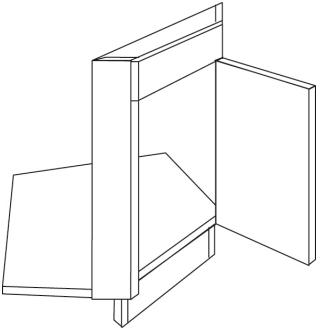

CSF36*	645	678	806	901
CSFFL36 (Floor)	187	197	187	187

- \*Requires 36"x36" wall space
- \*Requires a floor (sold separately)
- CSF36 ships together with CSFFL36
- For CSF36, matching edgeband will be applied on vertical edge frame

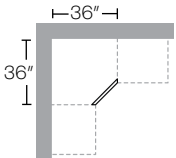

	Item Number	E	F	H	I
<b>Easy Reach Corner Base Cabinet</b>	<b>BSQC33R</b>	1347	1415	1682	1884
	<b>BSQC33L</b>	1347	1415	1682	1884
	<b>BSQC36R</b>	1347	1415	1682	1884
	<b>BSQC36L</b>	1347	1415	1682	1884

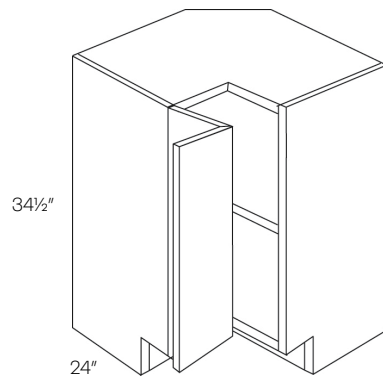

- Available in left or right hinge
- Left hand shown
- Matching edgeband will be applied on vertical edge frame

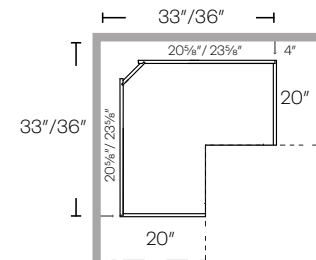

<b>Lazy Susan Corner Base Cabinet</b>	<b>CAR33R</b>	2128	2235	2660	2979
	<b>CAR33L</b>	2128	2235	2660	2979
	<b>CAR36R</b>	2128	2235	2660	2979
	<b>CAR36L</b>	2128	2235	2660	2979

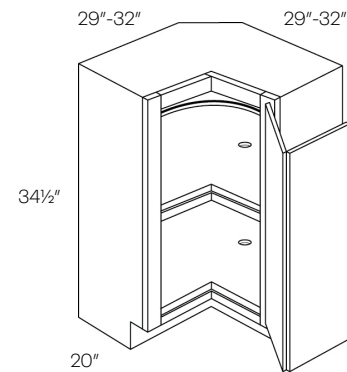

- Requires 33"x33" / 36"x36" wall space
- Pie cut for 33" is 9" for 36" is 12"
- Available in left or right hinge
- Natural wooden shelf
- Right hand shown
- Matching edgeband will be applied on vertical edge frame

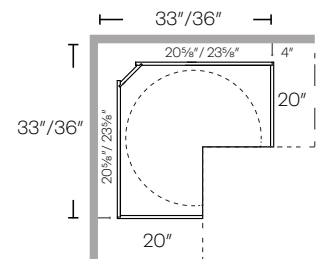

<b>1 Drawer Front 2 Door Sink Base Cabinet</b>	<b>SB24</b>	730	767	913	1022
	<b>SB27</b>	786	826	983	1101

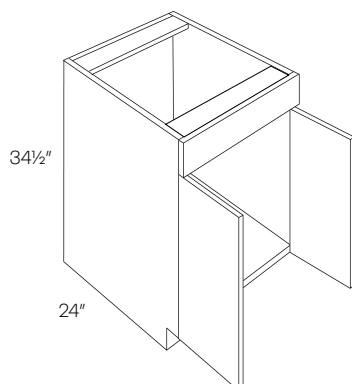

2 Drawer Front 2 Door Sink Base Cabinet

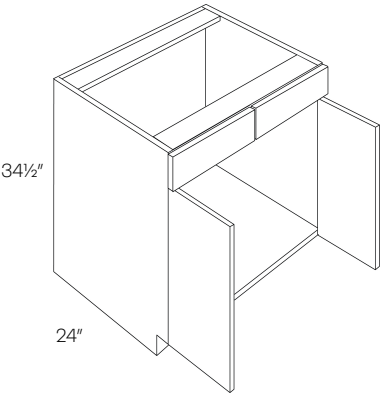

Item Number	E	F	H	I
SB30	833	875	1040	1166
SB33	886	931	1106	1238
SB36	901	947	1128	1263
SB39	928	975	1160	1299
SB42	943	991	1180	1321

2 Door Farm Sink Base Cabinet

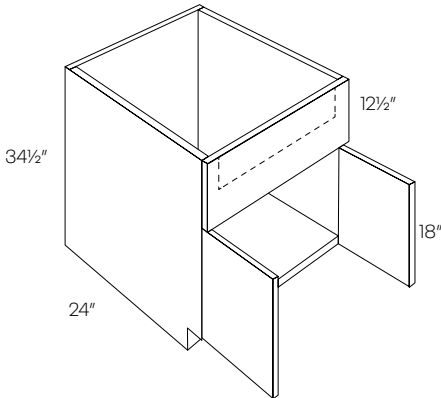

SB30-FS	833	875	N/A	N/A
SB36-FS	901	947	N/A	N/A

- SB30-FS is 27" wide
- SB36-FS is 33" wide

Oven & Microwave Base Cabinet

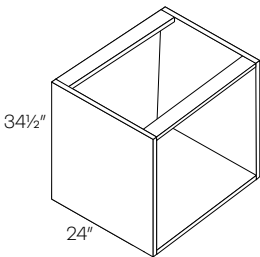

OV30

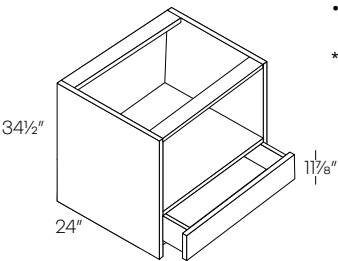

MCB30

OV30	833	875	1040	1166
MCB30*	1166	1225	1458	1632

- OV Front opening is 28 1/2" x 29"
- MC Front opening 28 1/2" x 17 3/4"

\*Includes finished Interior - Mid 2023

	Item Number	E	F	H	I
Base End Cabinet	BEC24	755	793	943	1057

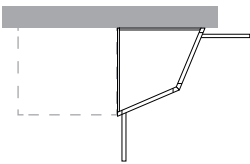
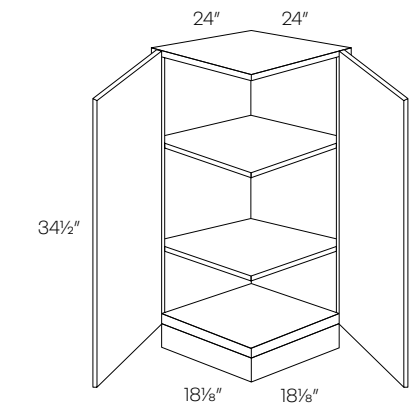

Base End Straight Cabinet

	BECS24	755	793	943	1057
--	--------	-----	-----	-----	------

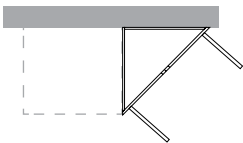
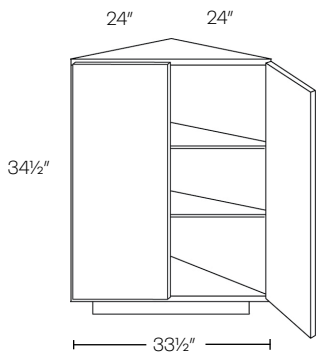

Angle Base End Cabinet

	BTC2412	663	697	830	929
--	---------	-----	-----	-----	-----

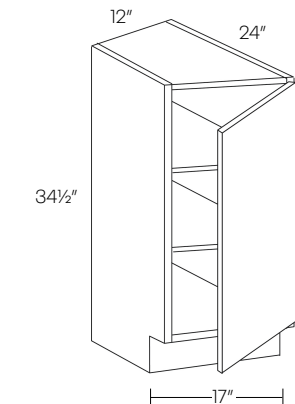

- Reversible
- Loose Toe Kick
- Hinged on 24"

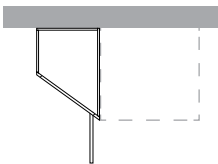

Waste Basket Cabinet

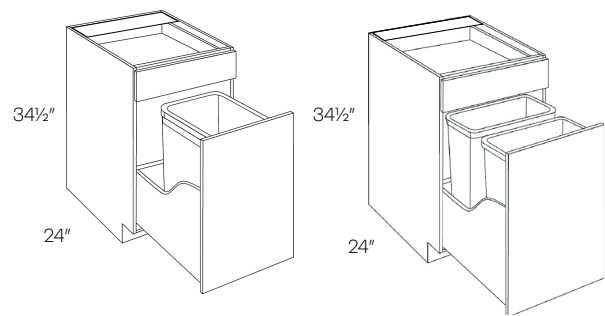

Item Number	E	F	H	I
BWBK15 (1 basket)	1089	1144	1362	1527
BWBK18 (2 basket)	1155	1213	1443	1616

- BWBK15 includes 35qt. waste basket
- BWBK18 includes 2-35qt. waste baskets and soft-close glides
- \*Full height add 20% for BWBK15/18

Full Height Double Waste Basket Cabinet

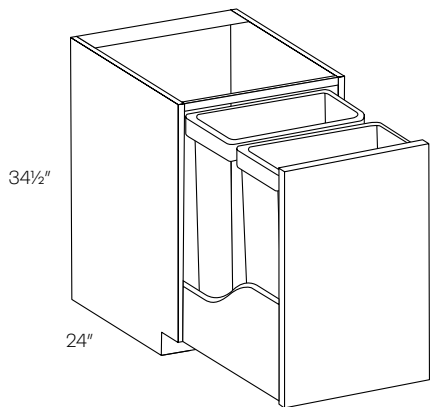

BWBK21-FH	1199	1259	1500	1678
-----------	------	------	------	------

- Includes two 50qt. waste baskets and soft-close glides

Single Door Cabinet

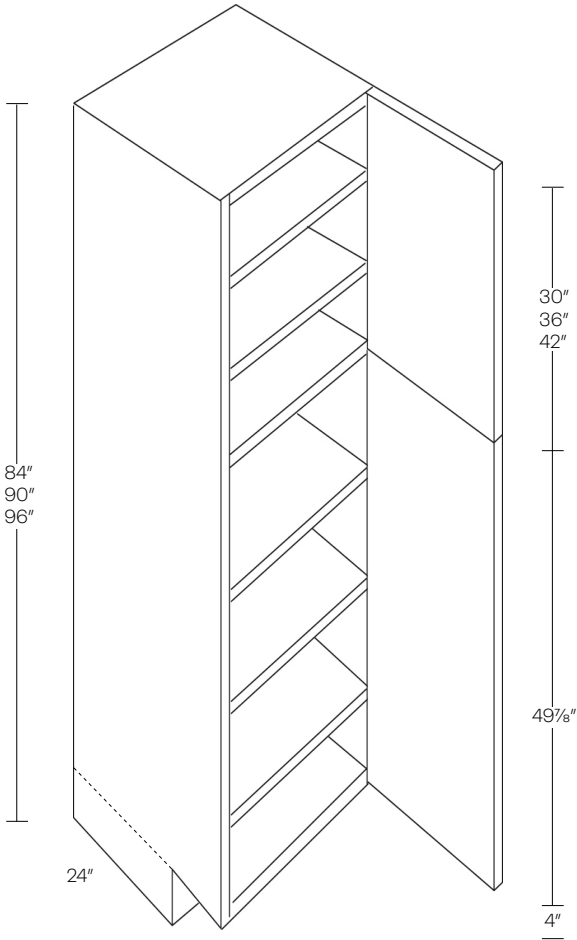

Item Number	E	F	H	I
UC1524X84	1995	2095	2495	2793
UC1524X90	2335	2452	2919	3268
UC1524X96*	2594	2724	3242	3629
UC1824X84	2078	2182	2599	2910
UC1824X90	2432	2554	3040	3406
UC1824X96*	2702	2838	3376	3782
POS15-3	707	707	707	707
POS15-4	954	954	954	954
POS18-3	825	825	825	825
POS18-4	1036	1036	1036	1036

- POS price is in addition to the cabinet list price
- POS will be factory installed
- POS has natural finish
- Soft-close glides for POS

\* 84" and 90" has 2 upper shelves  
 \* 96" has 3 upper shelves  
 \* Toe kick shipped loose

Pull Out Shelf

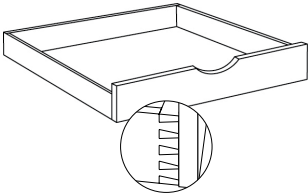

Double Door Utility Cabinet

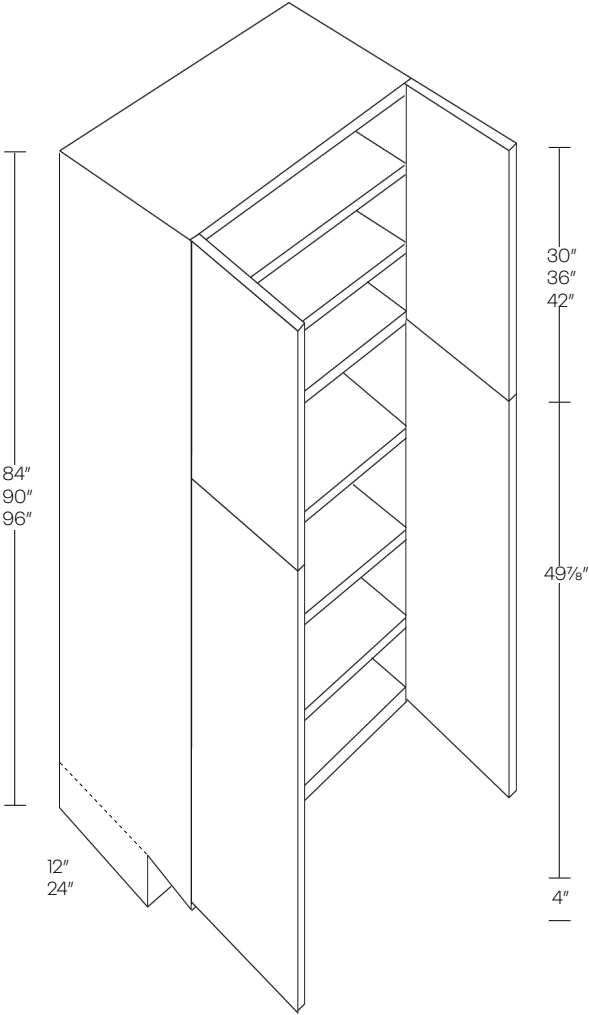

Item Number	E	F	H	I
UC2412X84	2319	2435	2900	3247
UC2412X90	2530	2657	3164	3542
UC2412X96*	2612	2743	3266	3658
UC2424X84	2393	2513	2993	3351
UC2424X90	2720	2856	3400	3809
UC2424X96*	3023	3175	3779	4232
UC3024X84	2754	2892	3441	3854
UC3024X90	3129	3286	3912	4381
UC3024X96*	3477	3651	4344	4867
POS24-3	942	942	942	942
POS24-4	1193	1193	1193	1193
POS30-3	1011	1011	1011	1011
POS30-4	1285	1285	1285	1285

- POS price is in addition to the cabinet list price
- POS will be factory installed
- POS has natural finish
- POS not available in 12" deep UC
- Ball bearing glides for POS

\* 84" and 90" has 2 upper shelves  
\* 96" has 3 upper shelves  
\* Toe kick shipped loose

Pull Out Shelf

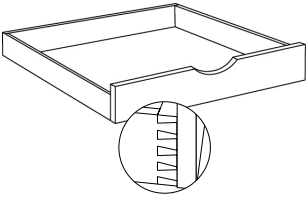

Item Number	E	F	H	I
-------------	---	---	---	---

Oven Cabinet

OV3084	2310	2426	2889	3236
OV3090	2454	2577	3069	3436
OV3096*	2599	2729	3249	3639

- Has 2 upper shelves
  - Maximum vertical opening is 52.5"
  - For double wall ovens, remove drawers as needed
- \*Toe kick shipped loose

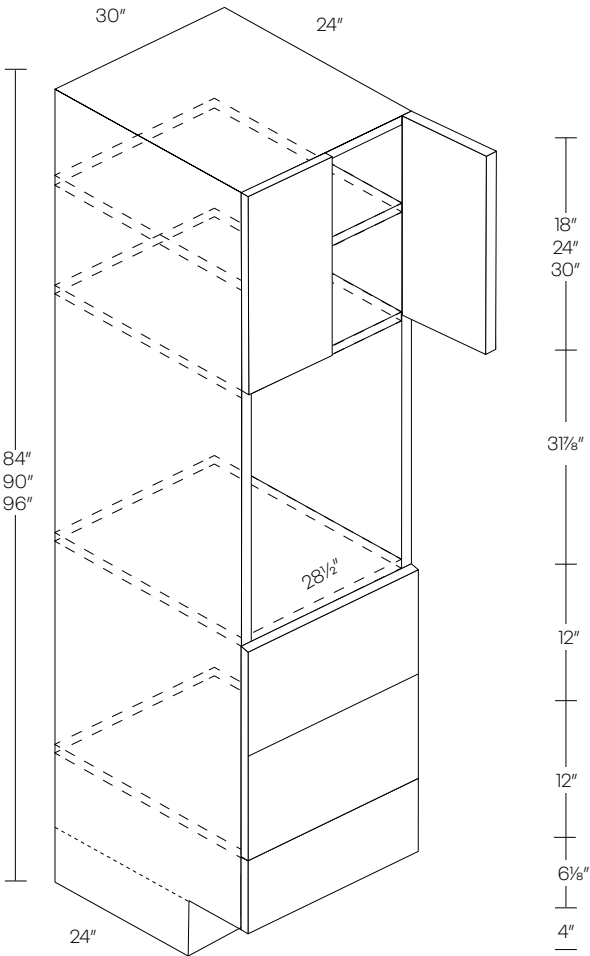

Side

Field Modified  
\*for double oven, remove fixed shelf and bottom 12" drawers

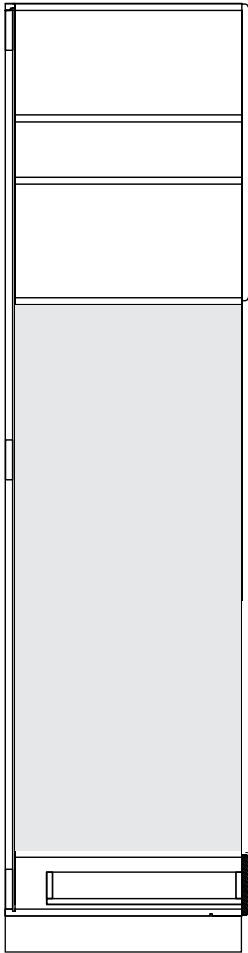
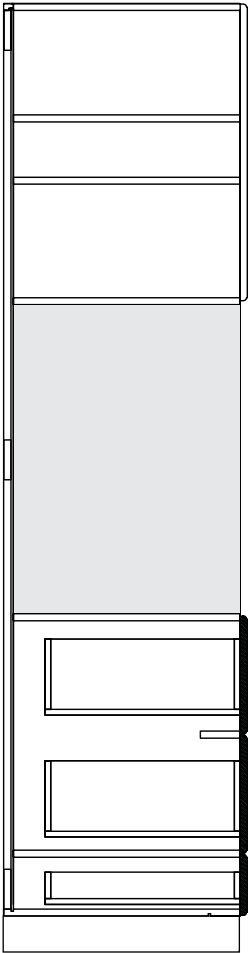

Bottom drawers open

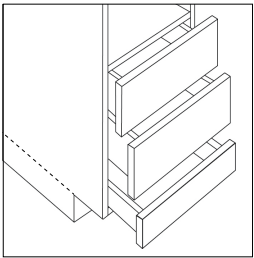



Pull Out Shelf

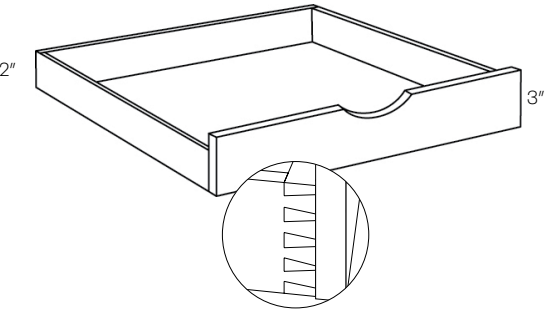

Item Number	E	F	H	I
POS12	198	198	198	198
POS15	207	207	207	207
POS18	228	228	228	228
POS21	240	240	240	240
POS24	271	271	271	271
POS27	282	282	282	282
POS30	294	294	294	294
POS33	307	307	307	307
POS36	329	329	329	329
POS42	345	345	345	345

- Ball bearing soft-close glides included
- POS uses dovetail construction
- Two spacers required
- Natural finish

Item Number	E	F	H	I
-------------	---	---	---	---

### 1 Door Vanity Base Cabinet

V1816 (1 door)	360	378	450	503
----------------	-----	-----	-----	-----

- Dealer must order toe kick

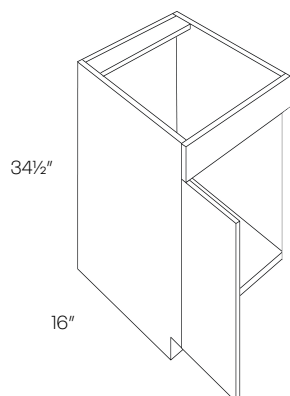

### 2 Door Vanity Base Cabinet

V2418	467	491	583	653
V3018	647	680	809	905
V24	551	579	688	770
V27	617	649	771	863
V30	683	718	853	955
V33	756	794	944	1058
V36	828	870	1035	1160

- Dealer must order toe kick

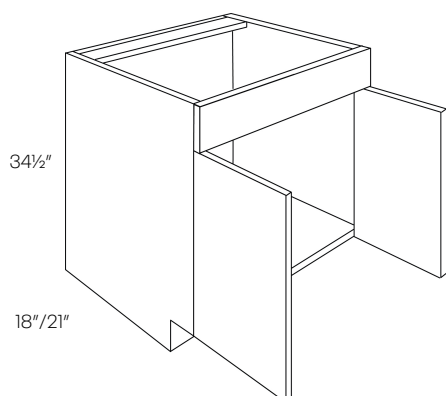

### 1 Door 2 Drawer Vanity Base Cabinet

V24D	789	829	985	1104
V30D	900	945	1125	1262

- Right side drawers
- Dealer must order toe kick

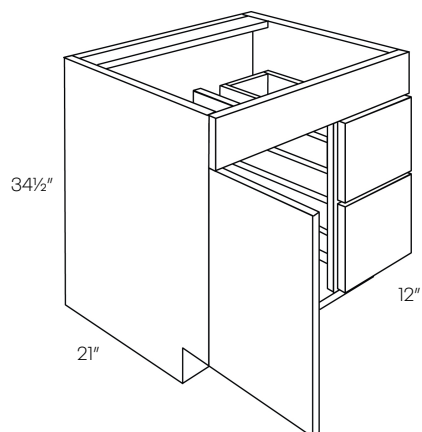

Item Number	E	F	H	I
-------------	---	---	---	---

2 Door 2 Drawer Vanity Base Cabinet

V36D	1229	1291	1537	1721
V42D	1323	1390	1653	1852

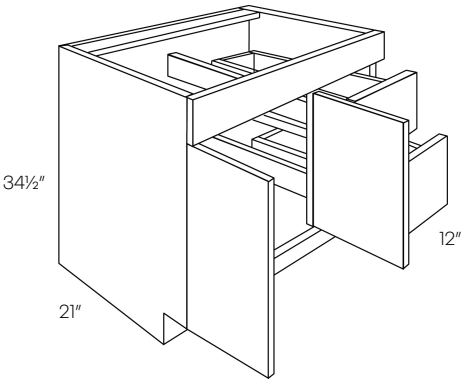

- Right side drawers
- Dealer must order toe kick

2 Door & Drawer Vanity Base Cabinet

V48DD	1476	1550	1693	1896
-------	------	------	------	------

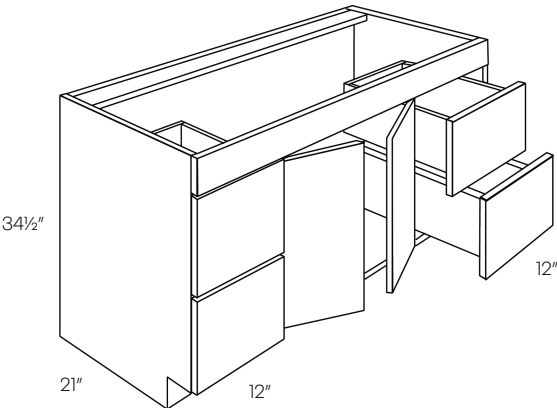

- Dealer must order toe kick

Vanity Drawer Base Cabinet

VDB12	833	875	1040	1166
VDB15	906	952	1133	1269
VDB18	991	1041	1238	1386

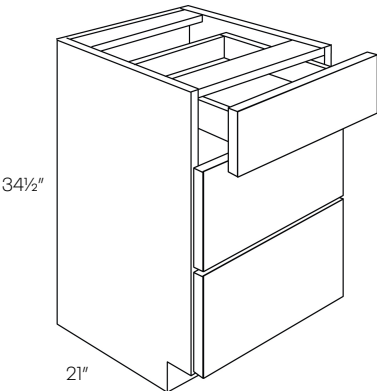

- Dealer must order toe kick

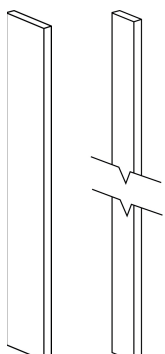
	Item Number	E	F	H	I
<b>Filler</b> 	<b>F330</b>	49	52	91	121
	<b>F330.5</b>	69	73	111	141
	<b>F336</b>	63	67	104	136
	<b>F342</b>	90	95	129	160
	<b>F396</b>	147	155	229	292
	<b>F630</b>	70	74	112	142
	<b>F630.5</b>	116	122	174	220
	<b>F636</b>	95	100	136	166
	<b>F642</b>	124	131	196	249
	<b>F696</b>	194	204	362	487

- Overlays available for Alvic
- F330.5 for use with base cabinets
- Fillers finished on all 4 sides

**Refrigerator & Dishwasher End Panel**

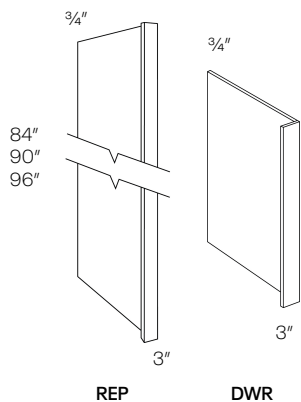

<b>REP384</b>	516*	542	N/A	N/A
<b>REP390</b>	535*	562	N/A	N/A
<b>REP396</b>	571*	600	N/A	N/A
<b>DWR3</b>	236*	243	N/A	N/A

- One side finished, other side white matte
- Overlays available for Alvic

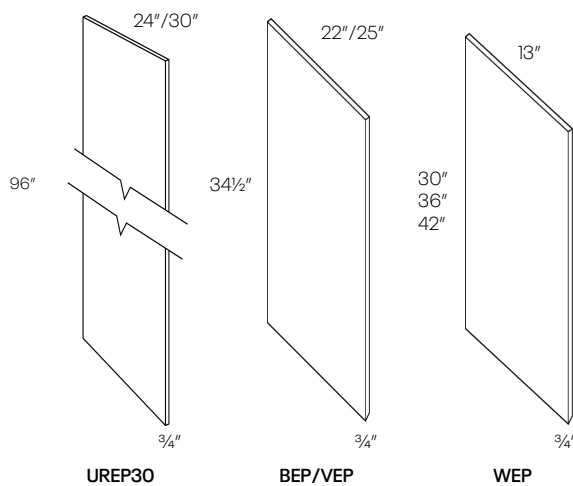
	Item Number	E	F	H	I
<b>End Panel</b> 	<b>BEP</b>	228*	240	284	477
	<b>VEP</b>	282		250	419
	<b>WEP30</b>	145	N/A	N/A	N/A
	<b>WEP36</b>	174	N/A	N/A	N/A
	<b>WEP42</b>	203	N/A	N/A	N/A
	<b>UREP30</b>	737*	774	943	1588
	<b>UREP24</b>	853	774	755	1270
	<b>PANEL**</b>	N/A	N/A	48	80

- \*WEP not sold individually
- \*\*Price per square foot
- Factory Installed
- All sides are finished

**Column**

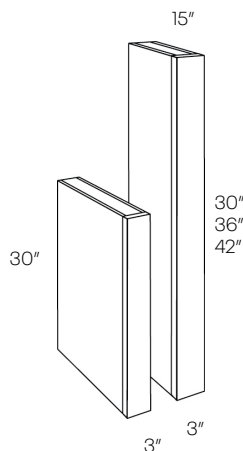

<b>CLM-B30</b>	627*	659	N/A	N/A
<b>CLM-30X15</b>	249*	262	N/A	N/A
<b>CLM-36X15</b>	332*	349	N/A	N/A
<b>CLM-42X15</b>	332*	349	N/A	N/A

- Finished 3 sides
- Trimable

Item Number	E	F	H	I
-------------	---	---	---	---

Item Number	E	F	H	I
-------------	---	---	---	---

**Plywood Panel**

PLY4X8	808	849	N/A	N/A
--------	-----	-----	-----	-----

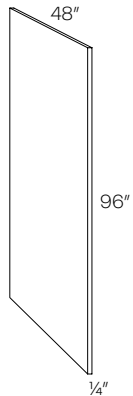

- One side finished, other side white matte

**Scribe Molding**

SCM	78	N/A	N/A	N/A
-----	----	-----	-----	-----

- 8 Feet long

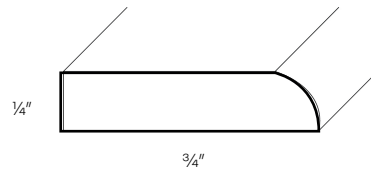

**Contemporary Crown Molding**

CCM	292	307	N/A	N/A
-----	-----	-----	-----	-----

- 8 Feet long
- Outer ends are finished

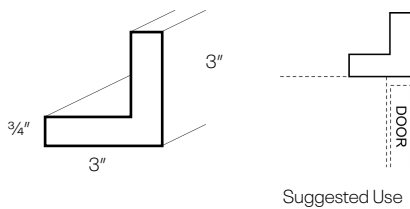

**Toe Kick**

TKS	92	97	230	292
-----	----	----	-----	-----

- 8 Feet long
- Matrix/Milano - 1/2"
- Alvic - 3/4"

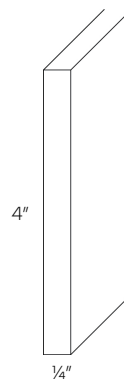

**Corner Molding**

OCM	118	N/A	N/A	N/A
-----	-----	-----	-----	-----

ICM	118	N/A	N/A	N/A
-----	-----	-----	-----	-----

- 8 Feet long

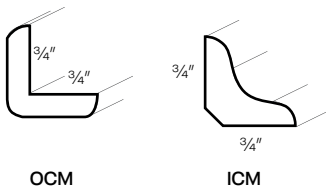

**Edgeband**

EDGEBAND	*	*	993	993
----------	---	---	-----	-----

- Please call for pricing
- \* \$1 per lineal foot

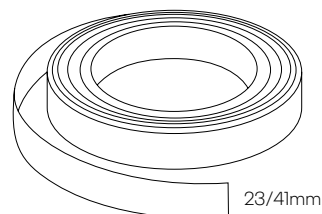

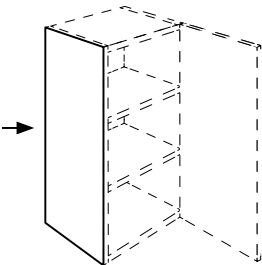
	Item Number	E	F	H	I
Matching Finished Side 	BFP*	143		N/A	N/A
	VFP*	124		N/A	N/A
	WFP12*	44		N/A	N/A
	WFP15*	51		N/A	N/A
	WFP18*	57		N/A	N/A
	WFP24*	59		N/A	N/A
	WFP30*	64		N/A	N/A
	WFP36*	79		N/A	N/A
	WFP42*	87		N/A	N/A
	TFP84*	359		N/A	N/A
	TFP90*	384		N/A	N/A
	TFP96*	411		N/A	N/A

• Factory applied only

	Item Number	E	F	H	I
Touch Up Kit	TUP	100	100	N/A	N/A

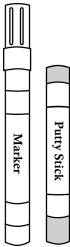







# **Specifications and Prices**

---

Vanity Collections

Vanguard Vanities

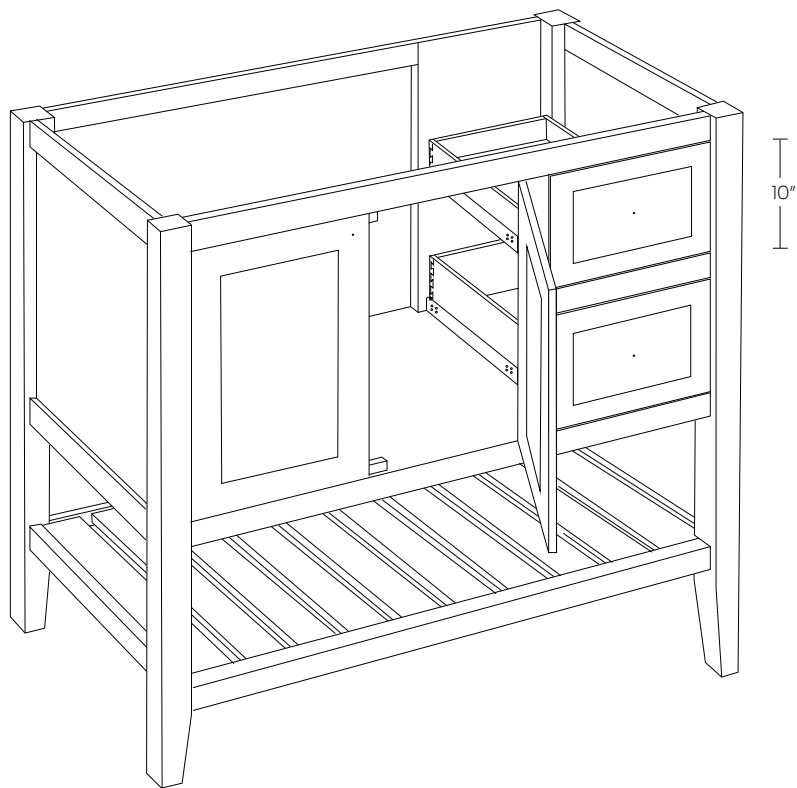

**Interior** — Finished with the same finish as the outside

**Drawers** — 5/8 " solid wood Dovetail sides 3/8" thick bottom

**Hinges** — Heavy duty steel concealed adjustable soft close hinge.

**Glides** — High quality soft-close under-mount glides.

\*Open back behind all doors

\*Pre-drilled holes for hardware

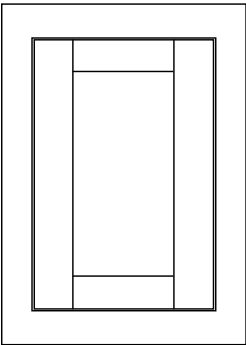

Finish	Price Code	Species
VG10 - White (paint)	V	Solid Wood
VG11 - Espresso (stain)	V	Solid Wood
VG22 - Dove (paint)	V	Solid Wood
VG26 - Indigo (paint)	V	Solid Wood

Item Number	V
-------------	---

**Bottom Drawer Vanity**

VBD2421	838
VBD3021	887
VBD3621	1015

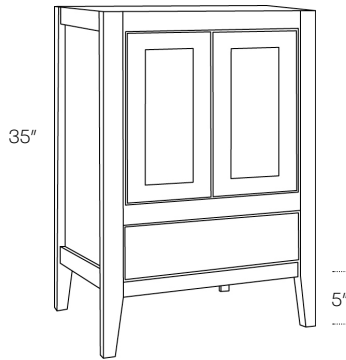

- Use tops pg. 164
- Open back
- Drawers are 3" high inside

Item Number	V
-------------	---

**Open Bottom Right Drawers Vanity**

VOB3621-DR	1251
VOB4221-DR	1374

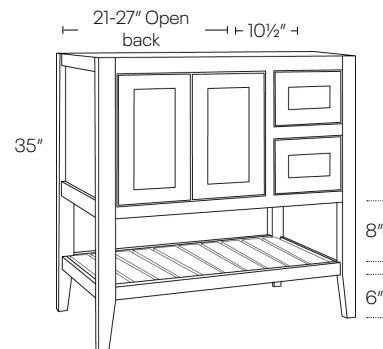

- Use tops pg. 164
- Top drawer is 1 3/8" high inside
- Bottom drawer is 3" high inside

**Double Bottom Drawer Vanity**

VBD4221	1442
VBD4821	1473

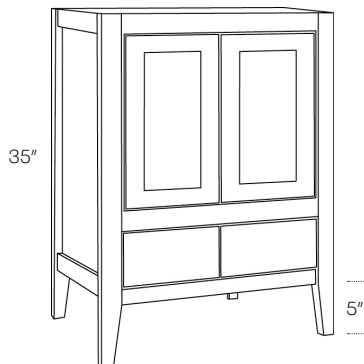

- Use tops pg. 164
- Open back
- Drawers are 3" high inside

**Open Bottom Left Drawers Vanity**

VOB3621-DL	1251
VOB4221-DL	1374

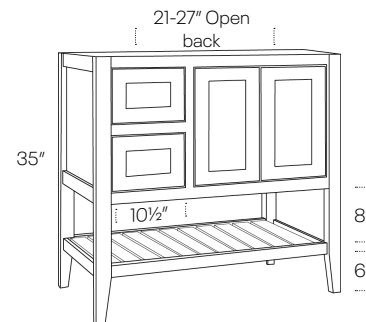

- Use tops pg. 164
- Top drawer is 1 3/8" high inside
- Bottom drawer is 3" high inside

**Open Bottom Vanity**

VOB2421	806
VOB3021	894
VOB3621	983
VOB4221	1071

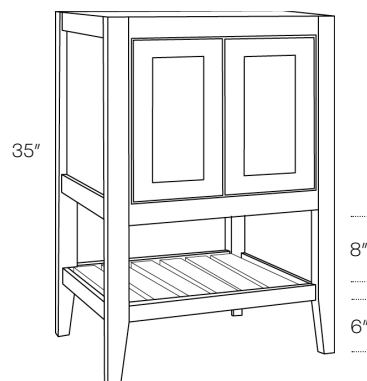

- Use tops pg. 164
- Open back

**Open Bottom Double Drawers Vanity**

VOB4821-DD	1821
------------	------

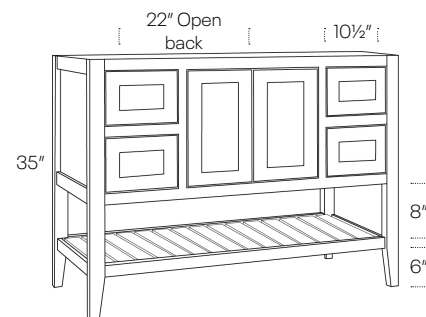

- Use tops pg. 164
- Top & bottom drawers are 3" high inside

Item Number	V
-------------	---

Bottom Drawer Vanity

VBD6021-DC	2092
------------	------

• Use tops pg. 164

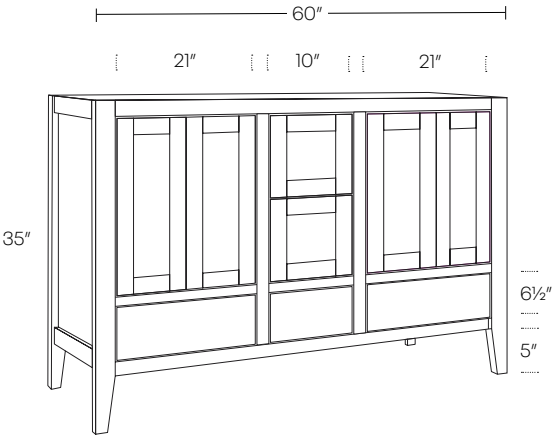

Item Number	V
-------------	---

Double Drawers Vanity

VDD3021	973
VDD3621	1185
VDD4221	1646

- Use tops pg. 164
- Open back
- Drawers cut for plumbing

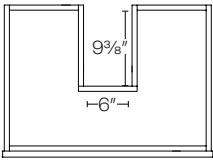
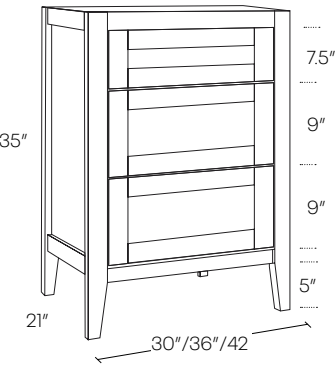

Open Bottom Vanity

VOB6021-DC	1909
------------	------

• Use tops pg. 164

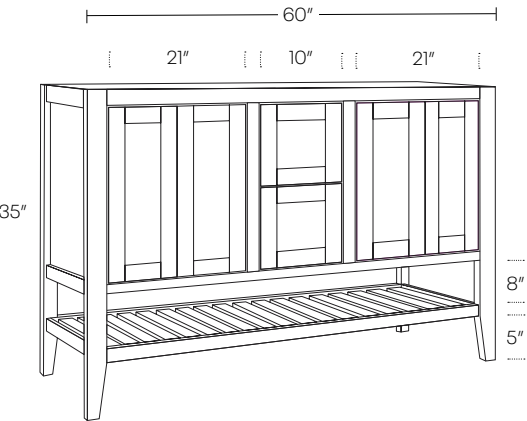

Mirror

MR1830	432
MR2430	543
MR3030	586
MR3630	647

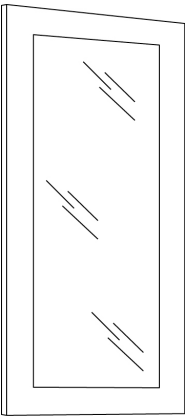

Surelle Floating Vanities

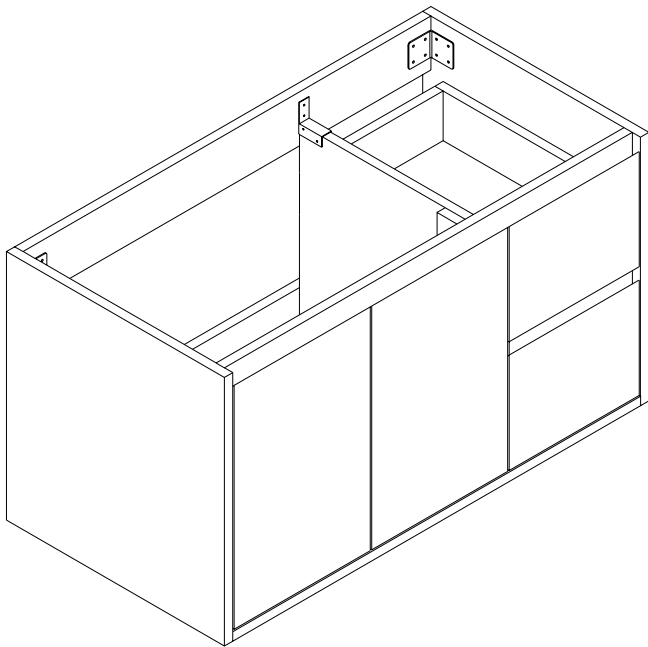

**Interior** — Finished with the same finish as the outside

**Drawers** — 5/8 " solid wood Dovetail sides 3/8" thick bottom

**Hinges** — Heavy duty steel concealed adjustable soft close hinge.

**Glides** — High quality soft-close under-mount glides.

\*Open back behind all doors

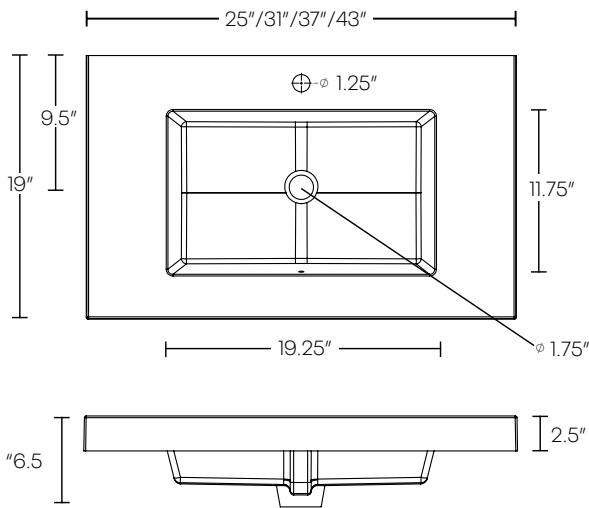

Finish	Price Code
SL30 - Bianca (gloss)	SL
SL31 - Grigio (gloss)	SL
SL32 - Cemento (texture)	SL
SL33 - Noce (texture)	SL

Item Number	Bianca SL30	Grigio SL31	Cemento SL32	Noce SL33
-------------	-------------	-------------	--------------	-----------

Double Door Floating Vanity

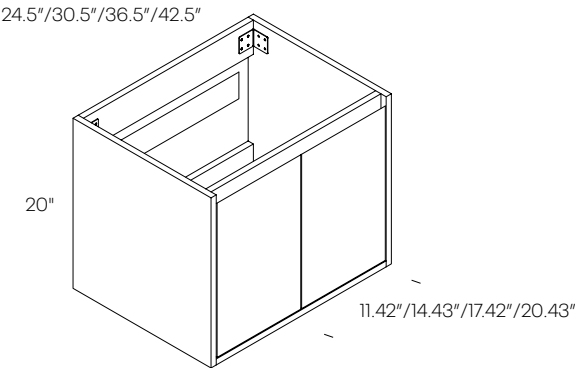

vanity base only				
V2418-20	581	580	404	414
V3018-20	653	652	448	459
V3618-20	724	722	491	503
V4218-20	796	793	534	548

vanity set				
V2418-20-FT*	1023	1022	847	856
V3018-20-FT*	1194	1193	989	1000
V3618-20-FT*	1302	1300	1069	1082
V4218-20-FT*	1418	1416	1157	1170

\* FT items include vanity top

Double Drawer Floating Vanity

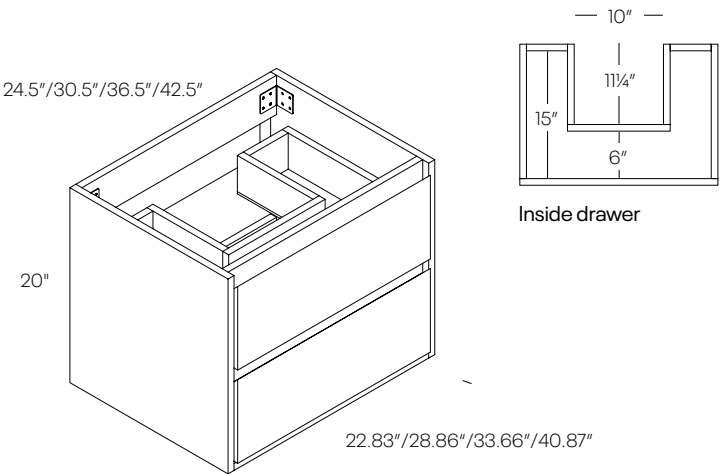

vanity base only				
VDB2418-20	1080	1083	878	894
VDB3018-20	1179	1183	947	966
VDB3618-20	1294	1383	1027	1050
VDB4218-20	1377	1435	1086	1111

vanity set				
VDB2418-20-FT*	1522	1525	1320	1336
VDB3018-20-FT*	1720	1724	1488	1506
VDB3618-20-FT*	1872	1961	1606	1628
VDB4218-20-FT*	2000	2057	1709	1734

\* FT items include vanity top  
• Drawers cut for plumbing

Double Door and Drawer Floating Vanity

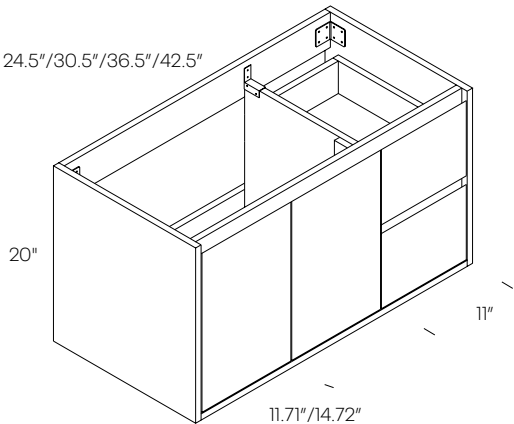

vanity base only				
V3618DL-20	1212	1212	944	960
V3618DR-20	1212	1212	944	960
V4218DL-20	1495	1290	994	1011
V4218DR-20	1495	1290	994	1011

vanity set				
V3618DL-20-FT*	1791	1791	1522	1539
V3618DR-20-FT*	1791	1791	1522	1539
V4218DL-20-FT*	2118	1913	1616	1634
V4218DR-20-FT*	2118	1913	1616	1634

\* FT items include vanity top

# **Marble & Granite Countertops**

---

Marble Countertops

		White (MT-2)	Bisque (MT-3)
Cultured Marble Top	MT-1917	147	147
	MT-2519	192	N/A
	MT-3119	245	240
	MT-2522	278	N/A
	MT-3122	299	301
	MT-3722	383	N/A
	MT-4322	472	N/A
	MT-4922	512	509
	MTS2-2522	543	N/A
	MTS2-3122	707	N/A
	MTS2-3722	772	N/A
	MTS2-4322	881	N/A
	MTS2-4922	1047	N/A

MT

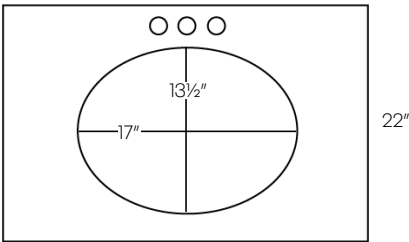
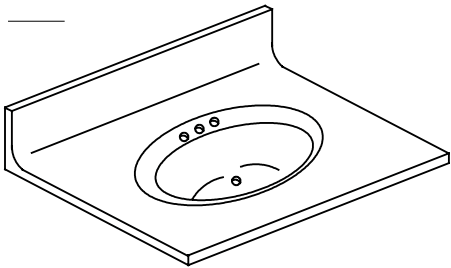

MTS

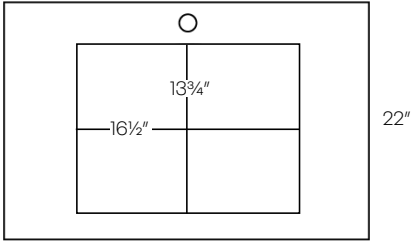
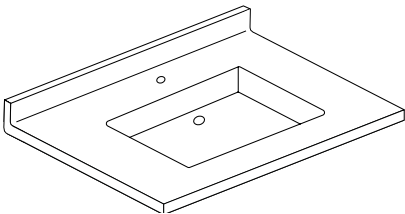

**\*Sold only in the Northeast**

- Single bowl
- Sidesplash is universal
- Sidesplash not available on square topds



Burlywood (GBWO)	Tiger Skin (GTSO)	Wheat (GWTO)	Cara White (GCWO)	Cara White (GCWS)	Absolute Black (GABO)	Gazian White (GGWS)
---------------------	----------------------	-----------------	-------------------------	-------------------------	-----------------------------	---------------------------

## Granite Top

Includes:

- White porcelain undermount bowl (installed)
- Loose 4" backsplash

\* Center bowl - 4" spread

\*\* Center bowl - 8" spread

\*\*\* Double bowl - 8" spread

<b>CGT-2522*</b>	491	499	524	748	899	777	676
<b>CGT-3122*</b>	551	567	598	880	1058	914	743
<b>CGT-3722**</b>	603	632	662	997	1195	1053	808
<b>CGT-4322**</b>	653	700	735	1106	1327	1193	877
<b>CGT-4922**</b>	739	781	821	1265	1518	1367	947
<b>CGT-6122</b>	843	911	956	1491	1994	1581	1426
<b>SDSP-22</b> (side splash)	47	47	47	89	89	96	72
<b>6X6-SP</b> (sample)	13	13	13	13	13	13	13

### \*Sold only in the Northeast

- GCWS is square
- Sidesplash not available on Square tops
- Absolute Black (GABO) - While Supplies last

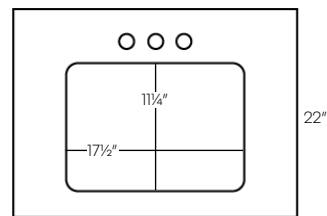
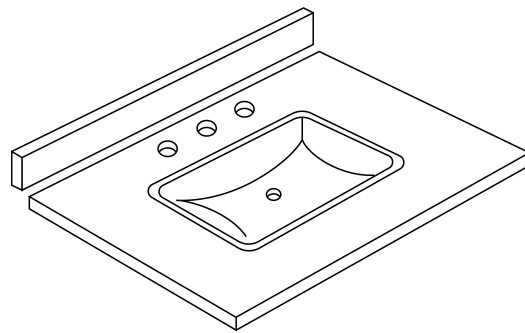
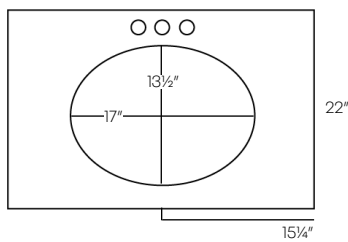
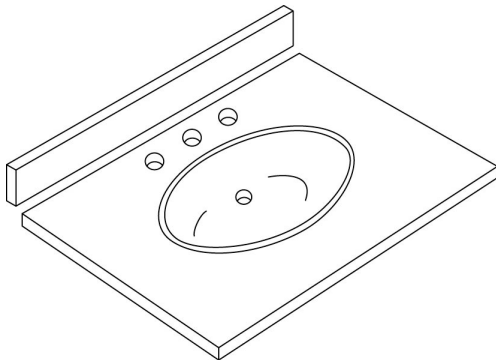

- 20% upcharge
- Only Available in CW and GGW

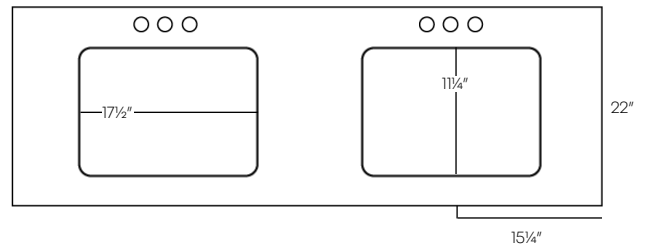
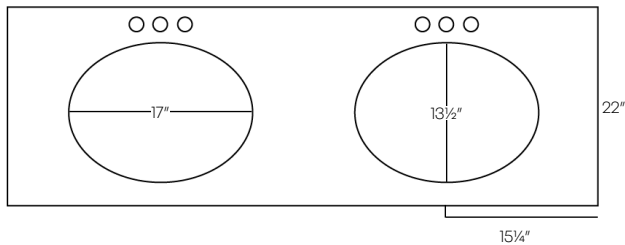



# **Modifications & Upgrades**

---

Only available on items shipped  
from the New Jersey warehouse

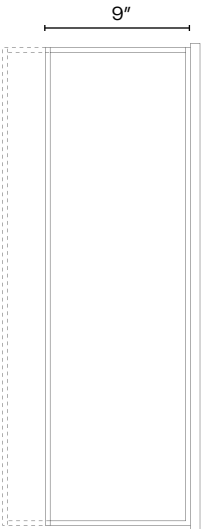

Wall Cabinet

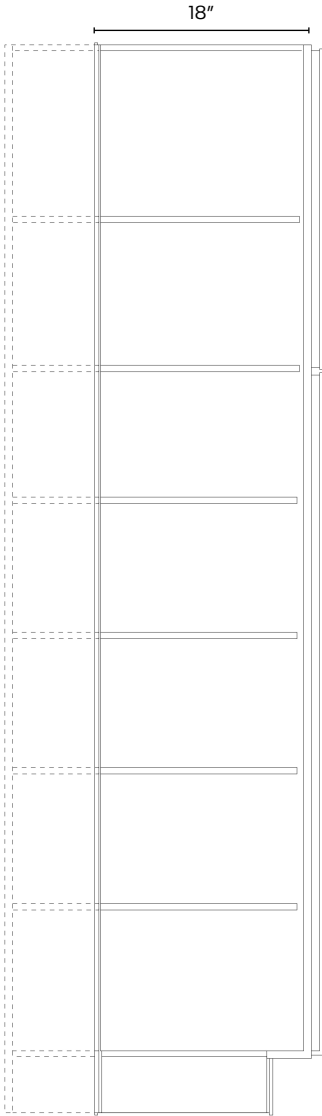

Tall Cabinet

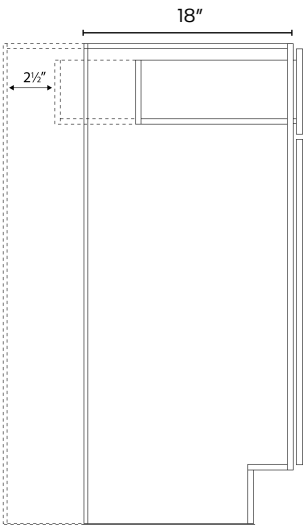

Base Cabinet

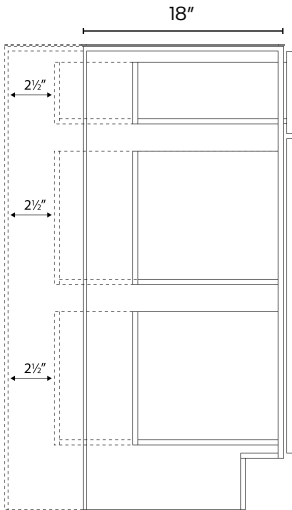

Drawer Base Cabinet

\*Dovetail not in back  
\*Classic only - RD to 21"

Cut Down Depth	Description	List Price
CT-BCUT *	Base cabinet, cut down depth	572
CT-DBCUT *	Drawer base cabinet, cut down depth	806
CT-TCUT *	Tall cabinet, cut down depth	806
CT-WCUT **	Wall cabinet, cut down depth	460

\*Can be cut down to 9", 12", 15", 18" & 21" | \*\*Can be cut down to 6", 9" & 11"  
\*All 9" Base Cabinets will have a dummy drawer front  
\*All 12" Classic Base Cabinets will have a dummy drawer front

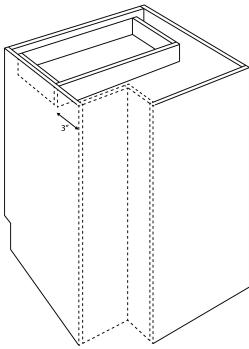

Base Cabinet

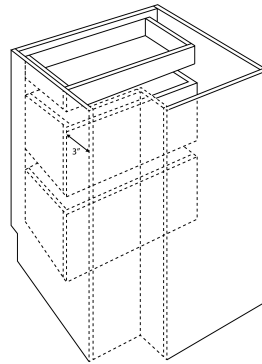
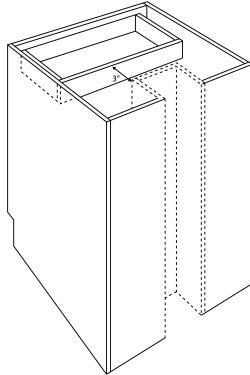

Drawer Base Cabinet

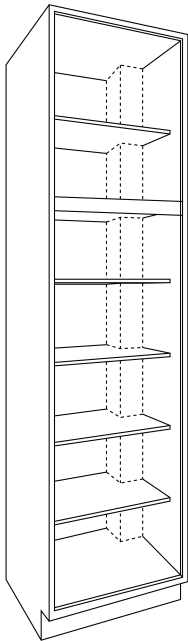
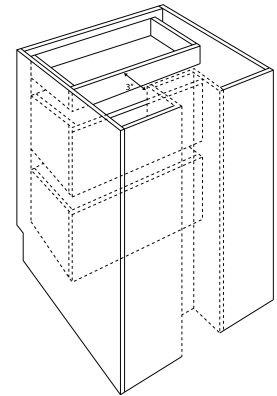

Tall Cabinet

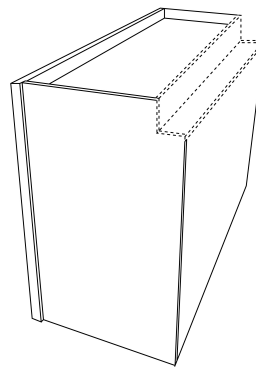
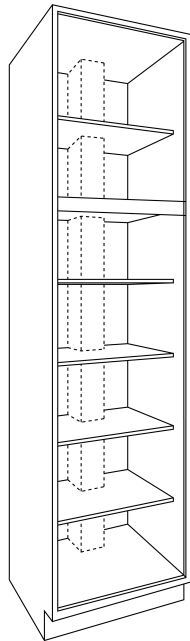

Wall Cabinet

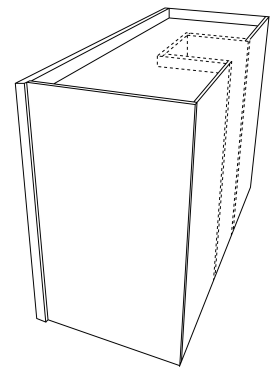

Chase Cuts	Description	List Price
CT-BCHASE	Base cabinet, chase cut	920
CT-DBCHASE	Drawer base cabinet, chase cut	1142
CT-TCHASE	Tall cabinet, chase cut	1266
CT-WCHASE	Wall cabinet, chase cut	806

- Non-stock cabinets, custom modifications, wood hoods and countertops (post form and self-edge) are not returnable.
- Must provide accurate drawings with your order
- Only available in NorthEast

**Door cut for glass**

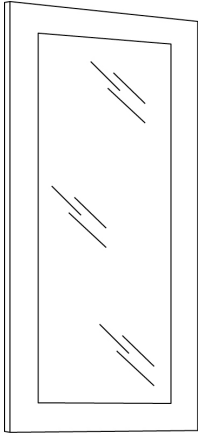

Item	Description	List Price
<b>CT-DCG</b>	Door cut for glass	185
<b>CT-DCG-GU</b>	Door cut and insert glass	381
<b>CT-DCG-GU-F</b>	Door cut and insert frosted glass	576
<b>CT-GU</b>	Glass Insert	179
<b>CT-GU-F</b>	Frosted glass insert	392

- Loose glass not for sale
- Luxor modifications to be done only on purchased cabinets.

\*Loose doors only available in Concord  
 \*\*Per door cost shown above

**Finished Interior**

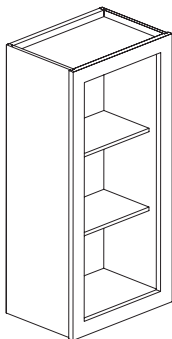

<b>CT-FINISH</b>	Finished Interior	50% Up-charge
------------------	-------------------	---------------

- Available only for Wall Cabinets in Concord Collection
- Only available in North East

**Base Cabinet to Sink Base**

<b>CHARGE-SINK BASE</b>	Base to Sink Base	210
-------------------------	-------------------	-----

Item	Description	List Price
<b>Remove Toe Kick</b>	<b>CT-HANDICUT</b> Base cabinet, cut off toe kick	116

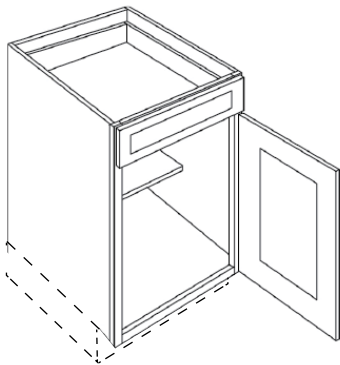

<b>Cut and Send Toe Kick</b>	<b>CT-HANDICUT</b> Base cabinet, cut off toe kick and ship	116
------------------------------	--	-----

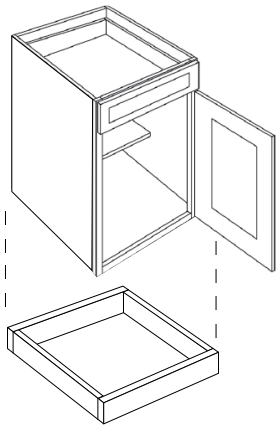

<b>Wall</b>	<b>CT-EXDW</b> Extended depth wall	806
-------------	------------------------------------	-----

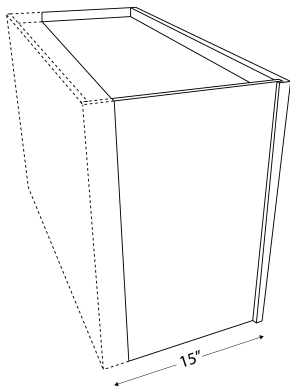

- Can only be extended to 15", 18", 21" & 24"
- Only available for Classic & Concord





# **Cabinet Care & Warranty**

---

## Treat your Cabinets with Care:

- Use a soft cotton cloth.
- Do not use abrasive materials (including paper towels).
- Only use soap and warm water.
- Do not spray directly onto the cabinets.
- Do not use any chemicals.  
(Note, when using a spray for other items placed near your cabinetry, be careful not to overspray on your cabinets)
- Wipe spills promptly and do not leave wet items against the wood.
- Clean glass doors with a glass cleaner.  
(Be careful not to overspray on the wood)
- You can repair small nicks and scratches with our touch up kits.
- Waxing and polishing is not recommended as this can create a film or wax build up on your cabinets.
- You can dust your cabinets with a lightly damp cloth.  
(Follow the grain of the wood wiping across can cause scratches)

## Humidification effects on door with a Miter Joint

High Humidity

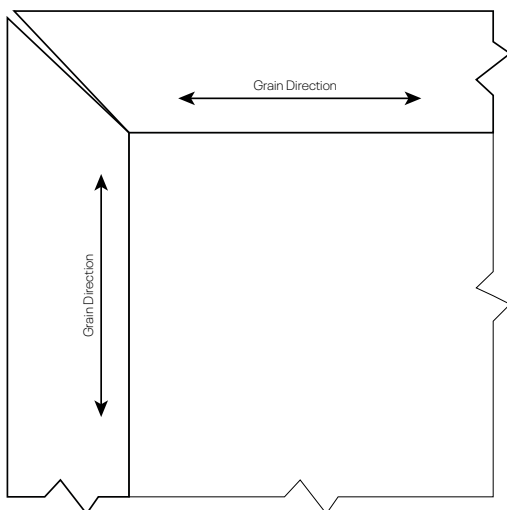

When wood swells, miter joints open as shown above

Low Humidity

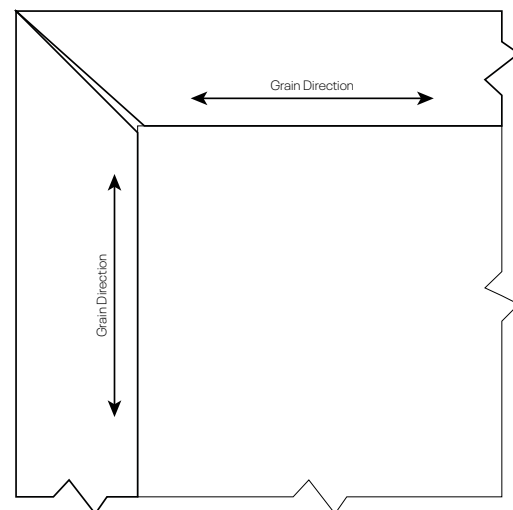

When wood shrinks, miter joints open as shown above

\* Humidification is normal and is not considered a need for replacement.

### **Five Year Limited Warranty:**

CNC Cabinetry Inc. warrants to the original purchaser that all Luxor, Country, Concord and Classic, Vanguard, and Surelle Collections will be free from defects in material and/or workmanship under normal use for five years from the time of purchase. Please note: Natural variations in wood grain or color may cause your cabinet to not exactly match the original sample or be exactly the same as one another, this is due to the natural characteristics of wood grain and color. Additionally, the characteristic of wood is to expand and contract over time. As such hairline cracks and/or finish stress lines may become visible on painted or stained mitered doors or wooden joints, and is not considered a defect. During this period of time, CNC Cabinetry Inc. will repair or replace at our discretion, any cabinet or component that proves to be defective in material and/or workmanship under proper installation and normal use. This warranty does not apply to any damage that has occurred due to accident, misuse, or improper handling or cleaning of the cabinetry. Cabinetry that is stored or placed in a humid environment will not be covered under this warranty. This warranty does not apply to cabinetry that has been altered, modified, improperly installed or serviced by any unauthorized service agency. This warranty is limited to the replacement of defective parts only and does not include service, labor, or transportation charges related to the removal or installation of the defective or replacement parts. This warranty is limited to the original buyer only. This warranty does not apply to any products used in conjunction with the cabinetry, such as countertops, appliances, or plumbing fixtures. Repair or replacement is subject to the current product offerings of styles and construction of CNC Cabinetry Inc. at that time. If a warranty claim is filed after a product becomes unavailable, CNC Cabinetry Inc. will replace that part with a part of the same or similar style based on availability. No dealer, agent, contractor, or installer has any right to change or extend the above warranty. These warranty statements only, are the expressed warrants extended by CNC Cabinetry Inc. In lieu of any other warranties, this warranty shall constitute the entire liability of CNC Cabinetry Inc. All styles, finishes, hardware and specifications are also subject to change without prior notice. CNC Cabinetry Inc. is not responsible for any typographical errors.









---

---